THE DEMOCRAT-LEADER.

VOL. 4. NO. 10. PORT ANGELES, CLALLAM COUNTY, WASHINGTON, AUGUST 4, 1893. PRICE FIVE CENTS

C. E. BELL & CO.,

Provisions, Ammunition, Building Paper, Bridge Supplies, Cigars and Tobacco, Saws, Axes and Files.

Stoves, Tinners, Tinware, Hardware, Canned Goods, Candies, Etc, Etc.

C. E. BELL & CO.

Nelson Building.

L. B. HASTINGS & CO.

New and Complete Stock of

HARDWARE

BLASTING POWDER

OF ALL GRADES

A SPECIALTY.

COLONY BUILDING. PORT ANGELES, WASH.

THE COLONY STORE.

R. SHIELDS, Manager.

HAS A COMPLETE LINE OF

Groceries, Dry Goods

Hardware.

Boots and Shoes,
Men's Clothing and
Gent's Furnishing Goods.

PURCHASES PROMPTLY DELIVERED TO ANY PART OF THE CITY.

OPERA HOUSE BUILDING, - - - FRONT STREET.

Angeles Meat Market.

FRONT ST., NEAR LINCOLN.

FRESH AND SALT Meats of all kinds constantly on hand. Game in its season. Poultry dressed on short notice. We cater to the trade and ask a share of your patronage. Highest market price paid for Beef, Pork, Veal and Mutton

THE BUREAU

Front Street. GEO. E. FISHER, PROP'R. Op. Opera House.

THE POPULAR RESORT FOR BUSINESS MEN.

BEVERAGES Unexcelled. | ST. LOUIS LAGER BEER. Cold Lunches and Delicacies. | CIGARS. Only the Best

TURPENTINE WORKS.

A Great Industry Being Established in Angeles.

THE PROCESS OF MANUFACTURE.

If the Experiment Proves Successful it Will Become One of the Great Industries of the Northwest—Its Progress Will be Watched With Keen Interest by the People of the State.

The Port Crescent Leader takes an active interest in the material development of the resources of the state, conscious, doubtless, of their great variety and limitless possibilities.

It is difficult, indeed, to measure the magnitude the extrent and the value of an effort thus directed. Yet every sensible, thoughtful, intelligent person must fully and clearly realized that the results are of immeasurable benefit, aiding and stimulating as nothing else can, the development and the utilization of the natural resources, giving employment to thousands. distributing wealth in every avenue of trade and commerce and diffusing prosperity throughout the state.

In harmony with its commendable course, the Leader publishes the following interesting article on the turpentine works, in course of construction in this city:

The experiment is now being made at Port Angeles in the manufacture of turpentine from the stumps of fir trees is of the greatest interest not only toClallam county but the entire state.

In the building of cities on Puget Sound and the manufacture of the finest lumber on earth our population has thus far neglected a great many industries that will ultimately contribute to the prosperity of this favored region of the United States.

Turpentine is a valuable article of commerce that is in constant and increased demand. Like every other product of the eastern and southern timbered section the future output will certainly decrease unless a new source of supply is obtained.

If it can be demonstrated in practical operation that fir stumps can be profitably converted into turpentine, we will have another industry inaugurated for which we have unlimited raw material. The invasion of the East by Puget Sound turpentine will be as overwhelming as the red cedar shingle.

The ptocess of manufacturing turpentine may be roughly described as follows:

A large oven is built of brick with two walls leaving an opening between them about two feet wide. The oven is arched over and is like an immense cistern inside of one about two feet larger all around. The inner one is filled with fir stumps cut about cordwood size. The space between the walls is filled with fiewood and when all is ready the fire is started in the outer wood. The fire burns many days, maintaining the stumps in the inner oven at a high temperature, which drives the pitch out of the fiber like the water running from a wet cloth. The bottom of the inner oven is shaped something like a spoon with the point low down. The pitch thus flows off into a vat from which it is connucted through various methods of refining until it becomes the pure turpentine of commerce. When the oven cools the residue of the stumps forms a high grade of charcoal for which there will be ready sale.

The progress of this experiment in manufacture will be watched with interest. Its success, which seems assured, will be wide reaching in its effect.

A CLAM BAKE.

Sequim Bay People Enjoy a Night at Goose Spit—Other Items.

The good society folks of Sequim Bay enjoyed a picnic in the way of a large clam bake at Goose Spit, on the bay Monday night.

At about 8 o'clock 25 or 30 of the young people of that neighborhood met at Goose spit, Monday evening from their different homes in boats, at the invitation of Miss Dean and Mr. Sidney Wood.

The weather was delightful and the bay as glossy and placid as a mill pond. This with the beautiful scenery, and two or three joyful and hap y young people in a boat THIRD as many boats made the boat ride and everything, pleasant, indeed. Merry songs, cheerful salutations and friendly challenges made the air ring with a sincere welcome, as all approached their destination.

Nearly five bushels of clams had been secured in happy anticipation of a great feast for the inner man, as well as for the social side of mankind.

The clams were baked about 9 o'clock when the feast commenced—all having come well laden with sweet meats and the delicacies of the season.

Before and after the bountiful repast games and songs were indulged in, until half past 12 o'clock, when all went home happy with an evening's enjoyment.

It is such occasions as these, when the people get together, all on an equal footing, that conduce to that feeling that makes all nearer kin.

Amongst those present were:

Mr. and Mrs. J. C. Dean, Mrs. B. F. Dean, Mrs. Chas. Johnson. Mrs. Mead, the Misses Elma, Daisy and Lottie Dean, Annie and Bertha Burrows and Messrs. Sidney Wood, T. Wagner, John Vint, L. Morgan, Oliver Bergland, Robert Burrows, Anton Erickson and a number of small children.

A pleasant social dance was had at the residence of Andrew Hume in Happy Valley Saturday evening.

There will be a social dance at the Burnt Hill school house Saturday evening next. The gentlemen are to bring a lady or a luncheon for four. If Sequim people don't go hungry, it will be because the Sequim boys are very bashful.

A MUSICAL ENTERTAINMENT

Will be Given Under the Auspices of the Ladies of St. Andrew's Guild.

The lover of music, and his name is legion in Angeles, will be delighted with the announcement that the ladies of St. Andrews Episcopal Guild will give a musical at the opera house, early next week.

An excellent program of vocal and instrumental music has been arranged, and a great treat is promised those privileged to attend.

Some of the best talent in the city have generously volunteered their services, among whom might be mentioned Mrs. L. A. Mason, Miss Luella Hall, Mrs. Beardsley, Mrs. Wilson and Messrs. H. K. Bickford, F. O. Lamoreux, and others. The company will also be favored by a solo by Mrs. Gage, a talented and accomplished woman, who poesesses a very sweet, well-cultured voice.

A Famous Grazing Country.

Hay harvest in the vicinity of Port Crescent brings forcibly to mind the preeminence of the country as a grass producing region. If this state this side of the Cascades has not laid itself out to beat the world as a producer of the biggest and best timber it would now be famous all over the world as the best grazing country known.

After Puget Sound timber has had its days as the lumber empire of the world this country will then probably acquire equal fame as a dairy and stock region.

The luxurance of the growth of grasses on this coast is something remarkable. The amount of hay produced from a limited area is something astounding. As the forests diminish and the amount of cleared land increases the distinguishing prominence of the grass producing capabilities of Puget Sound soil and climate will force themselves into general recognation.

The unusual degree ot moisture on a remarkable vegetable growth has a power of fertility riviling the stories of fairy influence in children's fables.

The winters are so short and generally mild that stock requires less attention here than any other place where summer heats are not more deadly than in the wintry blasts.—Port Crescent Leader.

The Seattle Weekly Telegraph and the Democrat-Leader, one year for $2.50.

—COLORADO has other fish to fry beside silver. Its farm products have already run up to $60,000,000 a year, its cattle product to $34,000,000, its coal product to $55,000,000, and its manufacturing product to $70,000,000, though but a tenth of the land is under cultivation, while the entire metal output of the state, according to the last consus, was only 50,000,000.

The Seattle Weekly Telegraph and the Democrat-Leader, one year for $2.50.

The Singer Sewing Machine for sale on the installment plan. Inquiry at Mrs. Lee's, Laurel street.

When you need prescription filled with accuracy and pure drugs take them to the Hall Drug Company's store.

The Fisher Pharmacy is the old reliable.

Van Lehn Bros. wholesale dealers in flour and feed of all kinds.

CAN GET YOUR LOTS.

Settlers Can Soon Begin Proving Up.

THE GLAD TIDINGS JOYOUSLY

Received by Over Two Thousand Settlers—The Final Instructions Published—Who are and Who are Not Bona Fide Settlers—The Homestead Process. The Settler Will Begin Proving up about the 15th of the Present Month.

The Port Angeles townsite reservation has at last been declared open to final settlement.

This is, indeed, welcome news to the two thousand settlers who have with abiding faith and courage established homes on the most beautiful townsite on the American continent. Settlers will doubtle s be able to begin the publication of their final proof notices by the 15th of the present month, and will have abundant time if they do not begin the publication of their final notice until the 1st of September, as only six weeks publication are required, and the settler is given until the 31st of October within which to publish snch notice.

This completes the publication by the 6th of October, the settler being given until the 31st of October within which to publish the notice, allowing a margin of fully three weeks.

The commissioner left it with the local officers to fix upon the date of sale of the government lots and they have set October 31st as the day. All actual settlers must prove up their possessions prior to that time and full instructions and regulations are prescribed just how they must act. The process will be similar to a homestead process, but the blanks have not arrived yet, so that just the exact form is not known.

No settler on the lots subsequent to July 5th, 1893, will have any claim to prove up, no matter what his improvements may be. He must take his chances with buying along with others.

The regulations also provide strict rules and the form of residence and kind of improvements made by all settlers will be closely inquired into and if not according to the requirements the lots will be held for sale subject to appeal from the local decision. The full letter of the commissioner is given below:

DEPARTMENT OF THE INTERIOR,
GENERAL LAND OFFICE.

WASHINGTON, D. C. July 17, 1893.

GENTLEMEN:—July 5, 1893, the Hon. Hoke Smith, Secretary of the Interior, approved the appraised lists of the valuation of the lots and parcels in the unsold portions of the townsite of Port Angeles, Wash., made in accordance with the provisions contained in the general deficiency act of March 3, 1891 (26 Stat 879.)

Said act provides that the unsold portion of said townsite shall be sold under the direction of the Secretary of the Interior, as provided in section 2381, U. S. R. A. 436, and in accordance with said section and the instructions of the honorable secretary, all the lots and parcels in said townsite shall be offered at public sale by you after giving notice thereof by publication for sixty days, or once a week for ten consecutive weeks in one newspaper of general circulation published in Port Angeles, Clallam county, Wash., and for the same length of time in one newspaper of general circulation in the state published at Olympia, the capital.

Copies of a notice to be published in said papers, giving the place, terms and conditions of said sale are herewith inclosed. You will complete these notices by inserting in each the earliest date in October convenient for you to begin the sale, and also by stating the place at which sale will be conducted in the town of Port Angeles and forward one to each of the newspapers selected by you in time to warrant the publication of the same for the required period. In making report of said sale you will forward copies of the published notice attached to the affidavits of the publishers of the newspapers selected, showing the date of the first and last publications and reciting the fact that the notice appeared in a regular issue of the paper once in each week for the required nine weeks.

For the privilege granted to those who have established residence upon the improved lots in said townsite, by the provisions of the act of congress referred to, the act of congress approved August 5, 1892, (27 Stat. 369,) substianted the following:

"That instead of the proviso contained in the sundry civil act of August 20, 1890, any person who shall have at the date of the final approval of the appraisement, actually established a residence in the town of Port Angeles, in the state of Washington, upon any one regulation lot, 50x140 feet, and shall have made valuable improvements upon any such additional lot prior to the date of the approval of the appraisement thereof, and shall have maintained such residence and improvements up to the date of his application to purchase shall upon presenting satisfactory proof of such residence and improvements to the register and receiver, or other officer authorized to take proof in homestead cases after the usual notice of intention by publication, be entitled to purchase said lot or lots at the appraised value at any time prior to the date of public sale."

An examination of said act shows that the persons who are favored and are entitled to purchase lots at private sale prior to the date of public sale are those who shall have actually established a residence on one regulation lot 50x140 feet and shall have made valuable improvements upon one such additional lot prior to the date of the final epproval of the appraisement, July 5, 1882, and shall have mentioned such residence and improvement up to the date of the application to purchase.

In order therefore to determine who are severally entitled to purchase at private sale the lots and parcels settled upon and improved by them, each of such settlers will be notified by the terms of the published notice that in order to claim any advantage under the provisions ot said act he is required to publish notice once a week for six consecutive weeks in a newspaper of general circulation in Port Angeles of his intention to make proof at a special time of such residence and improvements before the register and receiver or other officer authorized to take proof in homestead cases.

Applicants will also be notified by the terms of the published notice that said proof must be made in time to be passed upon by you prior to the date of public sale, and must consist of the testimony of the claimant, corroborated by the testimony of two witnesses, to the effect that the claimant individually established residence upon one regulation lot, and has made valuable improvements upon one such additional lot prior to July 5, 1893, the date of the approval of the appraisement, and have maintained such residence and improvement up to the date of his application to purchase and that title to said improvements still remains vested in him. The foregoing to be accompanied by the proof of notice by publication as in ordinary cases.

Said proof shall be forwarded to your office, accompanied by the purchase money, and each case shall be passed upon by you prior to beginning such sale. If regular in all respects you will issue cash receipt and certificate, commencing a separate series, beginning with No. 1, and transmit the same together with proof therein to this office, with the abstract and entries for the entire sale.

You will notify these parties found by you to be entitled to purchase lots at private sale, of your decision in each case, in the regular manner, and advise them that an appeal from your decision will be to this office, in accordance with the rules of practice.

In those cases in which the proof is rejected, the lots and parcels affected thereby will be offered at public sale, subject to the final determination of the rights of the prior applicants (of which bidders will be advised) and the register will indorse the same upon the certificate.

Offer all other lots and parcels at public sale, without regard to settlers and improvement thereon.

All lots and parcels not sold at public sale, will thereafter be held subject to private entry at the appraised valuation thereof.

The receiver of your office will proceed to Port Angeles on the opening day of the public sale and remain there during said sale in the performance of his official receiver of said money.

For the purpose of keeping your office open for the conduct of such public business as is competent to be performed in your absence, you will, upon application, be authorized to employ one clerk for each of you, or two persons in all, during the time of your necessary absence.

In making such application refer to this letter by inital and date.

The compensation for each of you for conducting this sale will be calculated at the rate of $5 per day, for each day so employed, as provided in the eighth paragraph of section 2238, United States revised statutes.

You will render separate accounts to this office for advertising, clerk hire, expenses for depositing money and other necessary expenses incident to said sale, which will be paid out of the several appropriations therefor.

Acknowledge receipt hereof, giving the date for beginning said sale.

Very Respectfully,
S. W. LAMOREUX, Commissioner.
Approved: WILLIAM H. SIMS,
Acting Secretary.

Porter-Skavdal Marriage.

Last Tuesday Miss Sophie Skavdal of Beaver and Mr. Robert V. Porter of this city were united in marriage at Beaver, by Judge Lamoreux.

The bride is an estimable young woman, whose many admirable traits of character have endeared her to a large number of friends in the Quillayute who regret to lose her from their midst,

Mr. Porter as County Clerk Richardson's chief deputy, has won the esteem and confidence of his business associates and of a large circle of friends with whom he is more or less intimate.

The well wishes of the numerous friends and of THE DEMOCRAT-LEADER are extended to the happy couple, hoping that theirs will be a long and happy journey through life.

For Dungeness butter go to Harvey's store.

L. H. Smith for tin roofing at his new stand.

The man who never advertises always has plenty of time to balance his books.

SHE'S A PRETTY SQUAW.

Alice Francis, the Nineteen-year-old Belle of the Penobscots.

Miss Alice Francis, of Olamon island, Me., is the daughter of John Mitchell Francis, the famous Indian guide, trapper and hunter. She is the niece of Joseph Francis, governor of the Penobscot tribe, and with the possible exception of her cousins is the handsomest girl in the tribe.

Alice Francis doesn't look at all as though Indian blood ran in her veins, and even among her Caucasian sisters she would pass muster. Her complexion is modulated into a becoming olive, her eyes are dark and expressive, and her movements are graceful and unaffected. John Francis is a wealthy man, so far as Indians go, and he has given his daughter many advantages. Her dresses are always rich and stylish; her education has been looked after carefully; she has visited Washington, Baltimore and other large cities, and she is a surprising example of what the Maine Indian maiden of the Nineteenth century can become.

The home of John Francis on Olamon island is remotely situated, but it is none the less cozy. The house is tidy, and is, to tell the truth, in all apartments save the parlor somewhat different from what a trim Yankee housewife might desire. However, the parlor is the bower of the daughter of the house. There's a polish on the parlor. About this time of year it forms a particularly bright attraction in the eyes of the young braves of the neighborhood, who, our Indian maiden naively admits, occasionally drop around o' evenings. "But," says she with decision, "I never allow them to stay later than 10 o'clock."

In one corner of the parlor is a piano, and beside it stands a massive piano lamp. Huge fur rugs cover the floor, and these were secured by the prowess of Hunter Francis. Indeed the latter seems to have been an important factor in securing adornment for the room, and a great array of trophies, both feather and fur, hang about the walls.

Miss Francis is nineteen years of age. She is as yet fancy free, but when the right young man comes along there will be a real old fashioned Indian wedding on Olamon island, with a feast, a dance, games, and all the merrymaking that can be crowded into four days, for that is the way in which the Polesuseps, Sockalexis, Francis, tie the nuptial knot. —Lewiston Journal.

The Belles of All Ages.

In Mrs. Sherwood's paper on "The Belles of All Ages," read before the Daughters of the Revolution, in order to exalt the women of today she found it necessary to disparage the social position of the women of the Bible. Sarah, the wife of Abraham, she represented as a household drudge, bid to run and cook the food while Abraham sat in the parlor and entertained the company. It seems, on the contrary, there is no fact better established in Biblical history than that Sarah kept a girl. Abraham did have his own recipes for cooking. One of them he gave to Sarah, but that argues nothing more than it would today, when it is by no means uncommon. On the whole, from the consideration of all the details of the Scriptural narrative, Sarah seems to have been as clearly mistress of her own establishment as any woman could desire to be today.

The women of the Bible, on the contrary, the Miriams, the Deborahs, the witch of Endor, which is evidently a term of affectionate persiflage for a woman of esprit and beauty, Esther, Vashti, were women of power, character, filling positions of prominence and trust, who if they lived today would have their photographs sold and their personal preferences and their daily routine would be matters of deep public interest. We have in fact scarcely approached the Biblical standard set forth in the wise woman of Solomon, whose husband in his red gown sat in the market places while she carried on the business.—New York Evening Sun.

Six Clever Young English Women.

Six young ladies in a northern suburb having received attentions from six young men exchanged confidences and came to a mutual understanding.

Although matters seemed to be progressing according to their wishes, there was still a certain impatience of victory among Eve's daughters, and they resolved upon an audacious move which should prove to the objects of their affection that they were, one and all, really good housekeepers.

They fixed upon a day, secured the house of a mutual friend, and sent out six invitations to a luncheon which was to be prepared and served by their own fair hands. Upon the appointed day the six young men, punctual to such an appetizing engagement, were welcomed by six pretty cooks dressed like the soubrettes in a comedy, with bare arms, dainty little caps, short skirts and embroidered white aprons.

After having conducted their guests upon a tour of inspection, letting them peep into the kitchen and oversee the cooking of the beefsteaks, that they might be sure there was no trickery, they all sat down to a table decked with flowers and enjoyed a delicious meal perfectly served.

A few weeks later, Highbury—for that was the place—was the richer by six more young households.—London Tit-Bits.

Finger Marks on Letters.

The tracery of the skin on the ball of any one person's finger differs from that on any other person's. Well, this has brought about a pretty notion, and a new sealing wax is sold to carry it out. Of course you use the seal only for your own true love, and you don't use it at all unless you have taper fingers, the tips of which are tiny and prettily marked. The new wax does not harden quickly. When it is almost cool you press the tip of the selected finger into it and quickly withdraw it. The seal left is a delicate tracery like the markings on your pretty finger. Only your true love will know from whom the letter comes, for of course you need not sign when that telltale finger mark is there.—Washington Post.

Welcome Rain.

The author of "Round the Compass in Australia" had put up for the night with the manager of a stock farm. It was a time of drought, and the evening passed amid stories of frightful suffering and losses. The manager thought it would be hardly possible to hold out a week longer. "Shady Jack's well is done," he said, "and the Frenchman's tank is empty." His wife tried to encourage him.

"Hope for the best," she said.

"My oath!" answered the manager, "but the best things never come off."

"Yes, Dick," responded his wife, "but the worst things never come off."

Night after night this man had walked the room, alternating between prayers and curses, as each day's record was another thousand sheep dead, another empty well, until at last he had come to this grim courage of despair.

"I shouldn't care so much," he said to the traveler, "but then my wife, my girls in there!"

He drew his sleeves across his eyes and bowed his head on the table. For ten minutes he sat there so. Then the visitor saw him raise his head, start, spring to his feet and listen with strained attention. What was that? Something pinged on the corrugated roof overhead.

"Rain, rain, rain!" he shouted as he rushed outside and fell on his knees with his hands stretched out toward the clouded sky.

"Thank God! Thank God! Wife! Girls! Mary! Rain!"

Even so. The flood gates of the sky were opened, and before morning the visitor was helping to put up a dyke on one side of the house. The march of destruction was staid.

Hunting Zebras.

After crossing the usual heated yellow plains, looking for all the world like an expanse of overparched hayfields and dotted here and there with droves of springbok, we outspanned two and so rode back again across the hot, weary plain for camp. We had not long quitted the forest before we sighted a good troop of Burchell's zebra, feeding quietly. We spread out in line and rode up to them.

The troop, which consisted mostly of mares with a yearling foal or two, was guarded by an old stallion, who stood sentinel nearest to us with his head up. Presently, turning half round, he gave some sort of signal and the rest of the band galloped briskly off, curveting and capering as they ran. After moving a few hundred yards the troop suddenly wheeled round in line to have a good look at us again.

These tactics of the zebras were displayed in a retreat of some miles, the old stallion always covering the rear, until the troop, outflanked by Dove, shot off to the right and my chance came. I galloped hard to intercept them, and as they stood for a minute on seeing me in the line of flight, got a steady shot at 200 yards. The bullet clapped as if on a barn door, and as the troop continued their flight I saw one zebra turn away alone. Presently she stood again. I was soon within sixty yards, and with another bullet finished her. She proved to be a fine mare in beautiful coat, and her head and skin now decorate a room at home.—Longman's Magazine.

A Story of Millionaire Lick.

James Lick, of San Francisco, was an unlovable millionaire, of whom a curious story is told. When a poor youth in Pennsylvania he was rejected by the daughter of a wealthy miller on account of his poverty. He vowed at that time that he would some day build a mill that would far surpass that of his sweetheart's father. Many years later he kept his vow and constructed at San Jose a mill of highly polished California wood valued at $200,000. During his lifetime Mr. Lick had few friends and apparently cared for none. He lived plainly and was seen very little in public. The larger part of his fortune was left to charities and public institutions, one notable bequest being the sum of $60,000 for the erection of a statue to Key, the author of the "Star Spangled Banner."

While many institutions profited by Mr. Lick's posthumous gifts, his most famous achievement was the establishment of the Lick observatory on Mount Hamilton, under the management of the University of California. Mr. Lick's body was placed in 1887 under the base of the pier sustaining the great telescope. —New York World.

The Value of Thought.

It is hardly necessary to say that all men need to "swing" the moral compass from time to time and to take their bearings in the sea of life. The advice is as true as it is conventional. Upon the use of thinking for such purposes we shall not, then, dwell. We may, however, point out, as a means of strengthening and invigorating the mind in a secular and worldly sense, the habit of thinking is of the greatest possible value.

The minds of those who dread thinking, as if it were a penance, become like the bodies of those fed solely on spoon meat—soft and unable to stand the slightest strain. Reading, as one ordinarily reads, is like swallowing pap; thinking, like eating solid food. The man who trains his mental powers by meditation and by following outlines of thought obtains an intellectual instrument a hundred times more powerful than he who is content never to think seriously and consecutively.—London Spectator.

Not a Remedy.

Mother (returned from a call)—Why, you have taken cold. You are feverish. Don't you feel hot?

Little Ethel—Yes'm. I've been havin Johnnie tell me some ghost stories, so's to make cold chills run down my back, but it doesn't do a bit of good.—Good News.

He Was Willing.

"Do you think you can support me, George?" she asked an hour after he had proposed.

"Yes, if you'll get on the other knee," he said.—Exchange.

COMPACT AND TASTEFUL.

This Commodious Modern House Can Be Built for $4,000.

[Copyright, 1892, by American Press Association.]

These plans shown represent a compact and tasteful house. It is modern in style and arrangement and contains a fair share of modern improvements. We give the following specifications: The height in the clear of the cellar story is 6½ feet; of the first story 10 feet; of the second story 9 feet. The cellar is excavated to a depth of 3½ feet below the level of the grade in the front of the site, and the loose earth re-

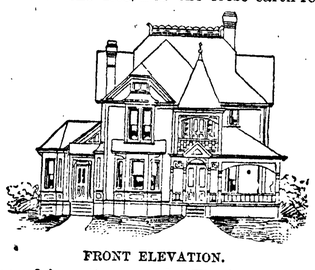

FRONT ELEVATION.

moved from the grounds. The foundations are of good rubble stone eighteen inches thick, all exposed surfaces neatly pointed in the joints and the whole made level. The area leading to the cellar has 12-inch jambs, and bluestone steps and coping. The chimneys are of hard brick and mortar. All flues are separate and continuous from each story. The tops are laid in cement mortar. Iron thimbles and heating pipes are set where directed. The side walls and ceilings of the two full stories are hard finished on two coats of best brown mortar and seasoned lath. The parlor, sitting room, dining room and hall in first story are neatly tinted.

The frame of the house is of seasoned pine timbers of the following sizes: Sills, 6x8; plates, 2x4; rafters, 2x4; studding, 2x4; veranda sills, 6x6; hips, 2x6; beams, 2x8 and 2x10. All beams, studding and rafters are placed sixteen inches apart from centers. All windows have ⅞-inch stiles, with half box for weights. The cellar windows have stone sills, and 1½-inch sash glazed with second quality French glass. The cellar and attic sash are hung on butts or pivots; all others to balance weights, with best cord. The exterior sides of the frame to the height of gables are covered with clear white pine 6-inch clapboards, showing three-fourths their width, and the gables of cypress 5x18 shingles, showing one-

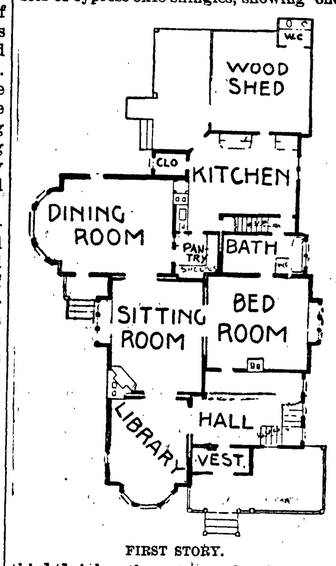

FIRST STORY.

third their length, on tongued and grooved sheathing laid on diagonally and covered with building paper. The verandas have level ceilings of narrow yellow pine. The roofs are covered with 5x18 cypress shingles on pine sheathing. All valleys, gutters and flashing to be of I C charcoal tin. Leaders of I C charcoal tin are put where required to convey all roof water to the ground.

The outside floors are of 1¼x4-inch tongued and grooved white pine, close laid in paint and blind nailed. The first story floors are 1x5-inch pine, blind nailed. The attic is floored, but is otherwise unfinished, and serves as a large storeroom. The main stairs are built of red oak, "closed string," with newels, rails and balusters of neat design. The attic stairs are inclosed, with door at the foot and neat hand rail at top. The stairs leading to cellar are of stout plank, without risers. All inside casings, except lower hall, are of clear, seasoned pine, with head and foot blocks, all extending to the floor, with panels under each window. A chair board is put around the dining room and kitchen 2 ft. 9 in. from the floor. The bathroom, bathtub, washstand and water closet are wainscoted with narrow yellow pine. The kitchen sink is wainscoted with narrow pine, with door to form a cupboard. Closets are shelved and hooked in the usual manner. All doors are four paneled, and molded of seasoned white pine, double faced 1¾ inches for out-

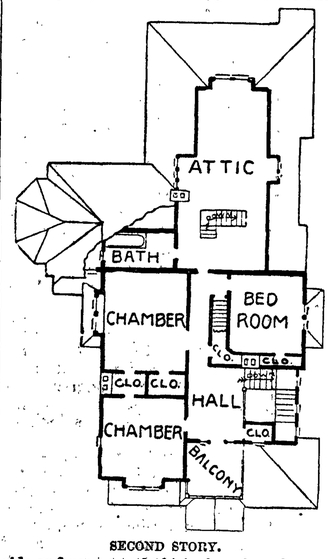

SECOND STORY.

side and rooms and 1⅜ inches for closets. The front and balcony doors have reeded rails and moldings, with tinted glass in upper parts. The inside finish is wood filled throughout. An iron 24x36-inch sink is set in the kitchen. The pantry is fitted with drain table, shelves, drawers and bins complete. A French bathtub, lined with planished tin fourteen inches copper, a water closet, a 6-gallon tank and a 12-inch washbowl are set in the bathroom. The large woodshed in rear is inclosed with the main building. The house was completed thus at Carthage, Ills., for $4,000 and might be cheaper elsewhere. E. A. PAYNE.

A Libel on the Sex.

When the question of women sticking to their husbands through thick and thin is discussed there are always men handy who tell the time worn tale of running amuck a family fight, of abetting the wife who was being kicked by the husband, of attacking said husband for his beastliness and of being abused by the wife for the same. As one woman, I am sick of this lie. There may have been some such case once upon a time, as, for instance, the other day, when a brute was arrested for cracking his wife's skull, and in court next day his fine was paid by his wife, who swore he had always been kind to her. But these cases are rare—so rare that perhaps it is just as well to cook, eat and digest one thoroughly when you come across it, but in doing so, for the love of womankind don't get indigestion and continually refer to what you have eaten as a natural consequence. It is not so.

A woman hates a brute (this rule does not apply to little dogs). If she marries a brute she pays her penalty through pride—perhaps by sticking to him and not letting the world know of her bad taste. A startling instance of this beastly brutality is the case of Wilhemia Knapte, who is pleading with judge and jury to give her a separation from Mr. Knapte, who kicks, slaps and punches her, and by way of variety cuts her hair off, blacks her eyes and sets his dog on her. The jury will no doubt decide in favor of the woman, and Mr. Knapte will have to find other entertainment than that which his wife affords him.—Cor. New York Commercial Advertiser.

Five Tons of Hay at a Load.

Aaron Kratz, of Plumsteadville, Bucks county, hauls considerable hay to Philadelphia, and he has for years felt a just pride in the size and structure of the loads, which as they passed down the Doylestown and Willow Grove turnpike excited the admiration and envy of farmers. The loads have been growing more leviathan in size and more leaden in weight until they passed the four ton mark, and Sunday night one of Mr. Kratz's teams started out from Plumsteadville with the largest load of hay that ever crossed the city line. When they saw the mountain of hay moving into the market Mr. Kratz's city customers acknowledged they knew nothing about hay hauling, and their eyes bulged when the load was driven upon the scales. The gross weight of the load was 12,440 pounds; tare, 2,825 pounds; net weight of hay, 9,615 pounds—almost five tons. For every hundred over 9,000 pounds Mr. Kratz received $1.50, and for the balance five cents above the market price. The load was drawn by his famous team of four mules and one draft horse.—Doylestown Democrat.

Mr. A. A. Low's Gift to Salem.

The Hon. Abiel A. Low, of Brooklyn, has presented to the public library of Salem, Mass., $500 to be invested in books. Two years ago Mr. Low presented the library with $500.

Mr. Low is a native of Salem and has always taken a deep interest in his birthplace. He was educated in the public schools, and in 1828 removed with his father's family to New York and subsequently to Brooklyn.

In 1878 he gave the city of Salem $5,000, the income to be utilized in assisting young men of good moral character who are without means to pursue a collegiate course. In 1882 he added $2,500 to the fund and a like sum in 1885, and in 1892 he added $10,000 more, making $20,000 in all.—Boston Globe.

The Lawyer's Fatal Eloquence.

A peculiar case of a client deserting an attorney at the last moment occurred in Judge Cornish's court, and the case had to be dismissed after the jury was impaneled. Otto L. Haese was the attorney for the plaintiff, and after a jury had been selected he began his opening address. Bertha Holaj was the complainant, and while her attorney was making his opening speech he painted the character of the defendant in such vivid colors and set forth the wrongs of his client so strikingly that the girl left the court room in tears and could not be induced to return and give her testimony. The girl was a domestic in the home of Theodore H. Durgin and demanded $10,000 damages from him.—St. Paul Globe.

The Law in re Apron Strings.

"Apron strings must be left alone," said Judge Ermentrout to a jury at Reading, Pa. "People have no business with other men's wives, whether in a playful way or any other way."

This bit of wisdom was spoken at the close of the trial of Isaac Gross for assault and battery. A month ago Augustus Potteiger met Mrs. Gross on the street and playfully untied her apron strings. Gross saw the proceeding from across the street, walked over promptly and knocked Potteiger down. The arrest of Gross followed, but the judge told the jury to acquit him, which it did, and the costs were put upon the man who untied the apron strings.—Philadelphia Record.

Ouida Turns on the Australians.

Ouida says some very unjust and objectionable things about the Australians in her article on "The Sins of Society." Where did she get her information? It is not on record that she ever visited the antipodes. Had she studied the "local color," as even the most imaginative of novelists are supposed to do, she would not have given herself away by gravely asserting that Australians in the back blocks dwell in "shanties built of empty meat and biscuit tins." Most of her strictures on the moral "degradation" of the colonies are equally unfounded.—Cor. Pall Mall Gazette.

A Veteran Soldier.

One who has seen fifty years' service in the navy or army ought to be permitted to retire. Boatswain John C. Thompson, United States navy, who has been attached to the Brooklyn navy yard for the past fifteen years, has been placed on the retired list. Boatswain Thompson is a veteran of the Mexican war and has seen fifty-two years of active service.—Toledo Commercial.

!!CUT RATES!!

We are [illegible] Footwear worth 2.50, 2.75, 3.00 and 3.50, Take Your Choice.

SHOES $2.00 SHOES

—:AT:—

THE U. S. CLOTHING HOUSE,
CLARK BUILDING.

Farmers' Mercantile Company,

—DEALERS IN—

GENERAL MERCHANDISE
of Every Description.

Dry Goods, Groceries, Flour and Feed, Boots and Shoes, Clothing, Gents' Furnishing Goods, Hardware and Machinery, of all kinds.

We are agents for Mitchell and Lewis Staver Co. for Clallam county and will keep constantly on hand

CHAMPION MOWERS & REAPERS
THE MITCHELL WAGON
All Kinds of Hay Tools.

We pay the highest prices for produce of all kinds, and are headquarters for

FRESH MEAT, BUTTER AND FRESH EGGS.

We will not be undersold, and if you have cash to spend we can give you bargains.

Dungeness, - - - - - Wash

J. C. Caie,
LAWYER.
COLLECTIONS MADE,
CLAIMS ADJUSTED,
Dealer in Real Estate

LOTS or Acreage Property in Clallam County placed in my hands for Sale will receive immediate attention. CORRESPONDENCE SOLICITED Especially of Nonresidents.

PORT ANGELES, - - - - WASHINGTON.

LUMBER!

The Filion Mill and Lumber Co.

ROUGH AND DRESSED LUMBES AND CEDAR SHINGLES ALWAYS ON HAND.

MILL ON TUMWATER HILL.

CORNER B AND C ON ELEVENTH STREET.

Port Angeles Mill and Lumber Co.

CUTS ALL KINDS OF LUMBER.

THE BEST OF
Cedar Lumber a Specialty.

T. H. BRADSHAW, :: :: :: :: Manager

THE TURF

The Best Brands of Wines, Liquor and Cigars.

Private Rooms in Connection for Family Use.

FRANK MEERWALDT, PROP'I

Corner Front and Laurel Sts.

OLD CROW SALOON.

M. GERAGHTY, PROPRIETOR.

Good Whiskies and Fine Wines a Specialty.

T: MONA SALOON.

BILLARD AND POOL ROOM IN CONNECTION.

AGENT FOR BAY VIEW BEER.

Front Street, Port Angeles.

Albert Goldwater,

* Merchant Tailor. *

CLEANING AND REPAIRING.

Front Street, Port Angeles, Wash.

Thomas Larson,

DEALER IN

Dry Goods, Embroidery, Silks and Ribbons. Novelties.

Lincoln Street Wharf, Near Front. Port Angeles.

J. Martin, Jr.

SHOEMAKER AND REPAIRER.

Corner Front and Lincoln Streets.

Do You Suffer?

Rhuematism, Fits (epilepsy) Scrofula, Liquor, Morphine or Tobacco Habit, quickly and permanently cured by the wonderful BI-CHLORIDE of GOLD treatment.

Rheumatism (the uric acid from the blood) Cured in from five to thirty days.

Fits (Epilepsy) Permanently Cured; no return of the desease from two to four weeks treatment.

SCROFULA And the worst cases of in-
SCRUFULA herited blood taint quickly
SCROFULA and permanently cured.

Drunkeness Cured in from 20 to 30 days. Opium, Morphine or Tobacco habit cured 10 to 20 days.

No restriction or publicity. Patients cured at their own homes; 40,000 sufferers cured in 8 years.

Full particulars without charge, address

DR. WOOD BI-CLORIDE OF GOLD INSTITUTE.

215 Powell St., San Fracisco, Cal.

Have You Timber Land For Sale?

Those having timber land for sale please address, J. W. HARTNETT,
Everett, Wash.

PORT ANGELES

UNDERTAKING PARLORS.

H. W. BROWN, Proprietor.

Undertaker and Funeral Director.

EVERYTHING required for first class funerals on short notice and at moderate prices. Embalming for shipment a specialty. No extra charge for tending funerals in the neighboring towns. Parlors open day and night.

COR. FRONT AND OAK STREETS,
PORT ANGELES.

PROBATE NOTICE.

In the Superior Court of the state of Washington for the county of Clallam.

In the matter of the estate of Algernon S. Jones, deceased.

Notice of settlement of final account.

Notice is hereby given that Smith Troy, executor of the last will and testament of Algernon S. Jones, deceased, has filed in the office of the Clerk of the above named Court his final account as executor of said estate, and that Saturday, the first day of July, 1893, at ten o'clock in the forenoon of said day, at the court room of said court has been appointed as the time and place for the settlement of said final account, at which time and place any person interested in said estate may appear and file his exceptions in writing to said account and contest the same.

Witness the Hon. James G. McClinton, judge of the said Superior Court, and the seal of said Court affixed this 31st day of May, 1893. A. A. RICHARDSON, County Clerk and Clerk of said Superior Court.

(SEAL)

R.C. WILSON, Attorney for Executor.

PROBATE NOTICE.

In the Superior court of the State of Washington for the county of Clallam.

In the matter of the estate of Algernon S Jones, deceased } No. 75, Probate.

Order to show cause why an order of distribution should not be made.

Smith Troy, the executor of the last will and testament of Algernon S. Jones, deceased, having filed in this court his petition praying for an order distributing to him, as the sole assignee and grantee of all the devisees and legatees named in the last will and testament of said deceased, all the residue of said estate.

It is ordered that Saturday, the first day of July, 1893 at eleven clock in the fornoon of said day, at the court room of this court, be and the same are appointed as the time and place for the hearing of said petition, and that all persons interested in said estate be and appear at said time and place, then and there to show cause why such order of distribution should not be made.

It is further ordered that a copy of this order be published for four successive weeks in the DEMOCRAT-LEADER, a newspaper printed and published, and of general circulation in said Clallam county.

JAMES G. MCCLINTON, Judge.

Dated May 31, 1893.

State of Washington } ss.
County of Clallam.

I, A. A. Richardson, county clerk and clerk of the superior court of the State of Washington, for the county of Clallam holding terms at Port Angeles, hereby certify that the above is a true copy of the original Order of said court as the same appears of record in my office.

Witness my hand and the seal of said Superior court, affixed this thirty-first day of May, A. D. 1893.

(SEAL) A. A. RICHARDSON, County clerk, and clerk of the superior court.

R. C. Wilson, Atty. for Executor.

Notice of Sheriff's Sale.

G. H. WILCOX, Plaintiff.
vs
JOEL H. ALBRIGHT AND ANNIE A. ALBRIGHT, Defendants.

STATE OF WASHINGTON, } ss
COUNTY OF CLALLAM.

By virtue of an execution issued out of the Superior Court in and for Clallam County, Washington, dated the 15th day of June, 1893, in a certain action wherein, G. H. Wilcox, plaintiff, in said action recovered judgment against Joel H. Albright and Annie A. Albright. defendants therein for seven hundred dollars, principal, one hundred and eighty-nine dollars, interest. attorneys fees in the sum of fifty dollars, and thirty-six and 55-400 dollars, costs of suit and accruing costs on the 9th day of June, 1893, I have levied upon the following described property, as property of said defendants, to wit; The north half (N½) of the southwest quarter (SW¼) of section number four (4), in township number thirty (30) north of range number eight (8) west, containing eighty (80) acres, more or less, according to the Government survey.

Notice is hereby given that on 15th day of July, A. D., 1893, at the hour of ten o'clock in the forenoon of said day at the north door of the court house, in the County of Clallam, State of Washington, I will sell all the right title and interest of the said Joel H. Albright and Annie A. Albright, defendants, in and to the above described property, at public auction, to the highest bidder, for cash, to satisfy said judgment, costs and accruing costs.

Dated this 15th day of June, 1893.

S. G. MORSE
Sheriff of Clallam County, Wash.
W. E. BURNSIDE
Deputy.

Lamoreux & Gay attorneys for plaintiff. 24-5t

Notice Sheriff's Sale.

In the Superior court of Clallam county, State of Washington.

CHAS. L. WILSON, Plaintiff,
vs. No. 205.
R. N. WILSON and E. E. HOPKINS, Defendants.

Under and by virtue of a writ of execution issued out of the above entitled Court under the hand of the Clerk and seal, thereof, dated the 23rd day of June, 1893, upon a certain judgment rendered and entered in said Court on the 22nd day of May 1893, wherein the said plaintiff Chas. L. Wilson, recovered judgment against the said defendants, R. N. Wilson and E. E. Hopkins, for the sum of $174. and the further sum of 41.90 costs of suit, and to me the under signed as the Sheriff of said County directed and delivered, I have this day levied upon in the manner prescribed by law, all of the following described real estate situate in said Clallam county, as the property of said defendant, E. E Hopkins, to-wit: The east half of the north east quarter, and the east half of the south east quarter, of section twenty-two, in township thirty, north of range eight, west of Willamette meridian.

Now, THEREFORE, Notice is hereby given, that on Saturday, the 22d day of July, 1893, at the hour of 10 o'clock in the forenoon of said day, at the North Front door of the Court House in the City of Port Angeles in said Clallam County, I will sell at public auction to the highest bidder for cash, all of the above described real estate or so much thereof as may be necessary, to satisfy said writ of execution and accrueing costs.

Dated at Port Angeles, this 23rd day of June 1893.

S. G. MORSE,
By Sheriff of Clallam County.
W. E. BURNSIDE,
Deputy Sheriff.

BENTON EMBREE, Attorney for Plaintiff.
Date of First Publication June 23rd, 1893.

SUMMONS BY PUBLICATION.

STATE OF WASHINGTON, } ss
COUNTY OF CLALLAM.

In the Superior Court of the State of Washington, for the County of Clallam, holding terms at Port Angeles.

William J. Morrissey, Plaintiff,
vs.
John G. Rollins, Defendant. } No. 677.

Action brought in the Superior Court for the County of Clallam, holding terms at Port Angeles, and complaint filed in the office of the Clerk of said Court on the 7th day of April, 1893.

To the above-named Defendant:

YOU ARE HEREBY notified that William J. Morrissey, Plaintiff, has filed a complaint againt you in the Superior Court of the State of Washington, for the County of Clallam, holding terms at Port Angeles, which will come on to be heard sixty days after the first publication of this Summons, to-wit: Sixty days after the 7th day of April, 1893, and unless you appear and answer the same on or before the 10th day of June, 1893, the same will be be taken as confessed and the prayer of said Complaint granted.

The object and prayer of said Complaint is to obtain judgment on a promissory note of date Jannary 11th, 1892, due one year from date for sum of $250, with interest thereon at ten per cent. per annum from date and attorney's fee of $50, as provided for in mortgage herein named, and to foreclose a certain mortgage, given by said defendant to secure payment of said note, on SW ¼ of SE ¼ and S ½ of SW ¼ of Sec. 9, Tp. 30 N., R. 7 W., Clallam county, Washington.

WITNESS my hand and the seal of said Superior Court, affixed this 7th day of April, A. D. 1893.

(SEAL)

A. A. RICHARDSON,
County Clerk and Clerk of the Superior Court.
H. B. WILLSON, Attorney.
Date of first publication, April 7th, 1893.

SUMMONS.

STATE OF WASHINGTON, } ss.
CLALLAM COUNTY.

IN the Superior Court of the state of Washington, for the County, of Clallam, holding terms at Port Angeles.

Isabella Jennings, Plaintiff,
vs.
Alfred C. Jennings, Defendant. } No. 686.

Action brought in the superior court for the county of Clallam holding terms at Port Angeles and complaint filed in the office of the clerk of said court on the 14th day of April, 1893.

To the Above Named Defendant.

You are hereby notified that Isabella Jennings plaintiff, has filed a complaint against you in the Superior court of the State of Washington for the county of Clallam, holding terms at Port Angeles, which will come on to be heard sixty days after the 21st day of April, 1893, and unless you appear and answer the same on or before the 22d day of June, 1893, the same will be taken as confessed and the prayer of said complaint granted.

The object and prayer of said complaint is that plaintiff and defendant be forever divorced, that plaintiff be awarded custody of minor child of parties hereto, be restored to her maiden name, Isabella Overlin, and have judgment for her costs and disbursments herein.

M. B. SACHS, Plaintiff Attorney.

SUMMONS.

STATE OF WASHINGTON, } ss
COUNTY OF CLALLAM.

In the Superior Court of the State of Washington, for the County of Clallam, holding terms at Port Angeles.

Benjamin R. Brierly, Plaintiff,
vs.
Jane Conklin, Emma Jane Bailey, Belle Miller, Louisa Conklin, Thomas Conklin and William G. Conklin, Defendants. } No. 712.

Action brought in the Superior Court for the County of Clallam holding terms at Port Angeles, and complaint filed in the office of the Clerk of said Court on the 24th day of May, 1893.

To the Above Named Defendant:

You are hereby notified that Benjamin R. Brierly, Plantiff, has filed acomplaint against you in the Superior Court of the State of Washington, for the County of Clallam, holding terms at Port Angeles, which will come on to be heard sixty days after the first publication of this summons, to-wit: Sixty days after the 2d day of June, 1893, and unless you appear and answer the same on or before the 15th day of August, 1893, the same will be taken as confessed and the prayer of said complaint granted.

This action is brought by the plaintiff as owner in fee of lot one [1], in block fourteen [14], of the original townsite of Port Angeles in Clallam county, State of Washington to quiet the title thereto. Plaintiff claims that Wm. G. Conklin died intestate and without leaving any debts, and that at the time of his death Wm. G. Conklin was the owner of said lot one [1], and left as his only heirs at law the defendants and one Clara Conklin, now deceased. That after the death

Sheriff's Sale.

AUGUST LARSON, Plaintiff,
vs.
BENJAMIN H. BURGESS, Defendant, } No. 652.

STATE OF WASHINGTON, } ss.
COUNTY OF CLALLAM

By virtue of an order of sale issued out of the Superior Court in and for Clallam County, Washington dated the 12th day of June, 1893, in a certain action wherein August Larson, Plaintiff in said action, recovered judgment against Benjamin H. Burgess, Defendant therein, for eleven-hundred forty-six and 20-100 ($1146.20) dollars, and thirty three and 60-100 ($33.60) dollars, costs of suit, and accruing costs, on the 6th day of May, 1893, I have levied upon the following described property of said defendant, to wit: The east half (E½) of the southeast quarter (SE¼) of section six (6) township thirty (30) north of range eight (8) west Willamette Meridian Clallam County, State of Washington.

Notice is hereby given that on Monday the 17th day of July, A. D, 1893, at the hour of 10 o'clock in the fore-noon of said day, at the north front door of the Court House in the City of Port Angeles in said Clallam County, I will sell all of the right, title and interest of the said Benjamin H. Burgess defendant, in and to the above described property, at public auction, to the highest bidder, for cash, to satisfy said judgment, costs and accruing costs.

Dated the 13th day of June, 1893.

S. G. MORSE,
24-5t Sheriff of Clallam County, Wash.

MERCHANTS BANK

OF PORT TOWNSEND, WASH.

Capital and Surplus . . . $100,000

President . . . WM. M. LADD
Vice President . . . N. C. STRONG
Cashier . . . C. F. SEAL

Transacts a General Banking Business. Interest allowed on time deposits; collections made at all points on favorable terms; sells exchange on London, Paris, Berlin and all principal cities of Europe. Correspond with Ladd & Tilton, Portland, Or.; Dexter, Horton & Co., Seattle; Bank of California, San Francisco; Nat. Park Bank, N. Y. City.

Farmers, merchants and the public generally are invited to transact their business with us.

The Angeles Restaurant

—AND—

OYSTER HOUSE.

Front Street, near Oak.

Fresh Eastern and Olympia Oysters Always on Hand.

PORT ANGELES, . . . WASH.

School and Office Furniture

W. B. MAIN,
SOLE AGENT FOR
THOS. KANE'S FURNITURE CO.

School Desks, Maps, Black Boards, Charts and Office and Church Fixtures.

The best furniture Man[illegible] Call or write for figures befor[illegible] ing elsewhere. Address

W. B. MAIN,
Port Angeles, Wash.

PAUL NIPOU,

—DEALER IN—

Fresh Fruits
—o—and—o—
Confectionery.

Choicest Brands of Cigars in the Market.

Front St. PORT ANGELES.

THE ALICE HOUSE.

M. V. ALBRIGHT, Prop.

Neatly Furnished Rooms at from 25 to 50 Cents per night.

—Front St., Between Oak and Cherry—

PORT ANGELES . . . . . WASH.

JOHNSON and BORK,

House, Sign and Decorative Painters

—DEALERS IN—

WALL PAPER, PAINTS, OILS AND BRUSHES.

Front St., between Oak and Laurel, Port Angeles

HART, NICHOLLS & McKENNEY.

Contractors and Builders.

Plans and Specifications furnished and Estimates given.

DUNGENESS. . . . . WASH.

CALIFORNIA WINE COMPANY.

Front St. Bet. Cherry and Valley Sts.

Families Supplied by Gallon, Bottle or Dozen.

R. C. WILSON.

ATTORNEY AT LAW.

PORT ANGELES, WASH.

G. K. ESTES.

ATTORNEY AT LAW.

PORT ANGELES, WASH.

BENTON EMBREE.

ATTORNEY AT LAW.

PORT ANGELES, WASH.

Office in Opera House Block.

A. A. SMITH

W. W. DEDMAN

Brokers.

* * * * *

**

REAL ESTATE
INSURANCE
LOANS

**

$8 PER ACRE WILL BUY SIXTY ACRES of good land in section 35, Tp. 30 N, R 5.

$10 PER ACRE WILL BUY FORTY acres in section 15, Tp. 30 N, R 7 W.

$15 PER ACRE WILL BUY A FORTY acre tract in section 33, Tp. 31 N, R 7 W. Ten acres cleared, with a good house.

$20 PER ACRE WILL BUY FORTY aces in section 21, Tp. 30 N, R 5 W.

$30 PER ACRE WILL BUY A FORTY acre tract in same section as above.

$50 PER ACRE. TWENTY ACRES IN north half of section 26, Tp. 30 N, R 6.

$20 TO $100 WILL BUY GOOD ADDITION lots according to size and location.

$250 WILL BUY A 25-FOOT CORNER lot with small house, at Second and Vine streets.

$500 A 50-FOOT LOT WITH GOOD house, fence, etc., in Block 37, N. R Smith's Sub., Georgiana and Francis streets.

$500 A 50-FOOT LOT IN BLOCK Original Townsite, Third street, between Valley and Cherry.

$600 TO $1200. BUSINESS LOTS ON Front, First and Second streets, according to location.

$1500 FIVE LOTS IN BLK. 75 ORIGINAL townsite. Third, between Cedar and Tumwater.

WE HA[illegible] OF 100 LOTS IN A good addition which will be sold at a [illegible] cash.

A LOT ON LAKE UNION, SEATTLE [illegible] trade for a few acres near Angeles.

A GOOD RESIDENCE FOR RENT CORNER second and Cherry Streets.

A LONG LIST OF BARGAINS NOT ENUMerated above. Call or write and inquire about them.

FRONT STREET,
PORT ANGELES.

PATENTS

Caveats, and Trade-Marks obtained, and all Patent business conducted for MODERATE FEES.
OUR OFFICE IS OPPOSITE U. S. PATENT OFFICE and we can secure patent in less time than those remote from Washington.
Send model, drawing or photo., with description. We advise, if patentable or not, free of charge. Our fee not due till patent is secured.
A PAMPHLET, "How to Obtain Patents," with cost of same in the U. S. and foreign countries sent free. Address,

C. A. SNOW & CO.
OPP. PATENT OFFICE, WASHINGTON, D. C.

DR. SANDEN'S
ELECTRIC BELT

With Electro-Magnetic SUSPENSORY.
Latest Patents! Best Improvements!
Will cure without medicine all Weakness resulting from over-taxation of brain nerve forces; excesses or indiscretion, as exhaustion, nervous debility, sleeplessness, languor, rheumatism, kidney, liver and bladder complaints, lame back, lumbago, sciatica, general ill-health, etc. This Electric Belt contains Wonderful Improvements over all others, and gives a current that is instantly felt by wearer or we forfeit $5,000.00, and will cure all of the above diseases or no pay. Thousands have been cured by this marvelous invention after all other remedies failed, and we give hundreds of testimonials in this and every other state.
Our Powerful Improved ELECTRIC SUSPENSORY, the greatest boon ever offered weak men, FREE with all Health and Vigorous Strength GUARANTEED in 60 to 90 days. Illustrated Pamphlet, mailed, sealed, free. SANDEN ELECTRIC CO., 172 First St., PORTLAND, OREGON.

CAVEATS, TRADE MARKS, DESIGN PATENTS, COPYRIGHTS, etc.

For information and free Handbook write to MUNN & CO., 361 BROADWAY, NEW YORK. Oldest bureau for securing patents in America. Every patent taken out by us is brought before the public by a notice given free of charge in the

Scientific American

Largest circulation of any scientific paper in the world. Splendidly illustrated. No intelligent man should be without it. Weekly, $3.00 a year; $1.50 six months. Address MUNN & CO., PUBLISHERS, 361 Broadway, New York City.

HAMMITT B. WILLSON,

ATTORNEY-AT-LAW.

PORT ANGELES, WASH

WARRINER E. SMITH,

SURVEYOR.

ALL DESCRPTONS OF SURVEYING AND LOCATING.

PORT ANGELES, WASH.

W. T. STROTHER, M. D.

PHYSICIAN AND SURGEON.
OFFICE:—OPERA HOUSE BUILDING.
Night Calls at the Office.
Free consultationand prescriptions every Friday to those not able to pay.

DR. F. S. LEWIS,

PHYSICIAN AND SURGEON

OPERA HOUSE BLOCK,
PORT ANGELES, WASH

THE LEADING PAPER OF THE PACIFIC COAST
THE SAN FRANCISCO
CHRONICLE

THE CHRONICLE ranks with the greatest newspapers in the United States.

THE CHRONICLE has no equal on the Pacific coast. It leads all in ability, enterprise and news.

THE CHRONICLE'S Telegraphic Reports are the latest and most reliable, its Local News the fullest and spiciest, and its Editorials from the ablest pens in the country.

THE CHRONICLE has always been, and always will be, the friend and champion of the people as against combinations, cliques, corporations, or oppressions of any kind. It will be independent in everything, neutral in nothing.

THE NEW CHRONICLE BUILDING.

THE DAILY,
By Mail, Postage Paid,
ONLY $6.70 A YEAR

The Weekly Chronicle

—THE—

Greatest Weekly in the Country.

THE WEEKLY CHRONICLE, the most brilliant and complete Weekly Newspaper in the world, prints regularly 84 columns, or twelve pages, of News, Literature and General Information; also a magnificent Agricultural Department.

$1.50 For ONE YEAR

(Including postage) to any part of the United States, Canada and Mexico.

SAMPLE COPIES SENT FREE.

DO YOU WANT ANY
—OF THE—
GREAT PREMIUMS
—OF—
The Weekly Chronicle?

READ THE LIST:

	Full Price.
Sporting Outfit and Weekly one year	$16 75
Sewing Machine (freight prepaid from Chicago to nearest railway station on the Pacific Coast) and Weekly one year	24 50
Winchester 44-caliber Rifle and Weekly one year	11 50
Target Rifle, 22-caliber, and Weekly one year	4 90
Pistol and Weekly one year	3 90
Webster's Dictionary and Weekly one year	3 50
Map of the United States, Canada and Mexico, and Weekly one year	2 00
Pocket Atlas and Weekly six months	85

The above Rates include the Prepayment of Postage on the Paper.

ADDRESS
M. H. de YOUNG,
Proprietor S. F. Chronicle,
SAN FRANCISCO, CAL.

The Circulation of the CHRONICLE is equal to that of ALL THE OTHER San Francisco Morning Papers Combined.

The Democrat-Leader,

Published everv Friday at Port Angeles, Wash ington, by

THE DEMOCRAT PUBLISHING CO.

OFFICIAL PAPER OF THE CITY OF PORT ANGELES.

TERMS:

One Year	$2.00
Six Months	1.00
Three months	.50
Single copies	.05

Sample copies sent to any address free.

Entered as second-class matter, in the Post office, at Port Angeles, Washington.

JOHN W. TROY.....Editor

THE APPRAISEMENT.

Many and loud are the complaints found wtth the appraisement of the Port Angeles townsite reservation by the squatters, and it is not all without cause. The appraisement is in many instances unfair and unequal. In the main it is too high. It may be said that $30 to $50 (and in many cases the lots are over $150 for double lots) for the double lots is not high, but when to this is added $16.00, the cost of proving up under the rule of the present Register of the land office, the cost is too high for dull times.

And then the squatters had already earned their homes and they had been taught that the case would be different.

The squatters have, for three long years resided on their lots and faithfully labored for the advancement of the city, not only by clearing and otherwise improving their lots, but by doing all within their power for the city's welfare by taking part in all public movements and aiding with influence, voice and with their always ready purses. The squatters, many of them, had been induced to come to Port Angeles to get a "free home." They were told by everyone that the cost for their lots would be nominal.

Amongst those who prided themselves with being the instruments in persuading many citizens of the east and elsewhere to leave their homes and prospects, the Honorable Secretary of the Board of Trade was not the least.

So, when Mr. M. J. Carrigan was appointed as a member of the board of appraisers, the squatters were naturally led to think that there would be a low valuation put upon the lots. Especially was this the case, when time after time the squatters were assured that the price of lots would be within easy reach of any one on the reservation. The assurance that any one could earn enough in one week to pay for his lots was often given.

But time has developed the fact that the appraisers were talking to satisfy the rable, and at the same time appraising to satisfy the appraisers. Probably this was the reason of so much silence and mystery, when those three gentlemen, who were selected by Hon. John L. Wilson to fix the price of Uncle Sam's lots, were here last winter.

Anyhow it is, the citizens of this place took the appraisers at their word and flooded the Secretary of the Interior with messages urging that the appraisement be accepted which was finally done.

It has gone so far now that it would be unwise to ask for a new appraisement, were it possible to get one. Such might delay the whole matter longer than would be good for the city. Then what is to be done? The universal hard times, together with the failure of the First National Bank, has made it all but impossible, if not actually impossible, for many to get the money necessary to pay for their lots, and with which to make final proof. If there is any remedy for all this it should be applied.

The movement of the squatters, outlined by their meeting of Tuesday evening is one in the right direction. If the date of the final sale be postponed until next March and the squatters are given until that time in which to make proof it will make it so they can better afford to pay the high price asked than they can now, and, in the meantime, the cost of making proof will not get any higher, at least.

There is one whole month in which to make an effort for relief, and without losing anything. In the meantime let the squatters act with haste and precision.

A FREE TRADE BUGABOO.

The Republican dodge to turn the present financial panic into a free trade scare has been well planned, but the people of the United States are in nomood to be fooled with.

They understand the job. So does congress, and a speedy attack on the McKinley bill will be one of the first of its acts. This is what the people expect and demand. The scheme to undertake to deceive the people into thinking that the fear that the administration will do what it was chosen to do is the cause for the present hard times was originated in New York, and given to the New York Tribune, and, as is usual with Republican papers, every organ of the party down to the Tribune-Times of this city, commenced to raise the old free trade "bugaboo" cry again.

But it will not work, the American people are not fools, and he who takes them for such argues himself one.

COL. FRANK PARKER announces in a late issue of his paper, the Walla Walla Statesman, that he investigated the Walla Walla postmastership appointment, and that it was at Senator Allen's instigation that Mr. Fallon got his appointment, the deference being paid the Senator on account of an old time rule, that the Senator should always be permitted to name the postmaster at his home.

THE DEMOCRAT-LEADER does not like to say "we told you so," but if the genial Colonel had read his exchanges as a good editor usually does, he would have got this information in THE DEMOCRAT-LEADER a long time ago, and the trouble of "investigating" in the far away East would have been obviated.

THE announcement in yesterday's dispatches that Col. Chas. H. Jones, until recently editor-in-chief of the St. Louis Republic, as the personal representative of Joseph Pulitzer, had assumed the entire management, both editorial and otherwise, of the New York World, will be received with delight by the army of friends of both the brilliant journalist and the great paper, properly classed as the world's greatest newspaper.

Col. Jones has been ranked as one of the three greatest editorial writers of the world. He wrote the last Democratic National platform, and is, besides being a sound and able writer, a brilliant orator.

Both the World and Col. Jones are to be congratulated.

The Seattle Weekly Telegraph and the Democrat-Leader, one year for $2.50.

The noon-day luncheons served at the Arlington are very popular with the business men of the city.

THE SQUATTERS WANT

The Day of Final Sale of the Reservation

POSTPONED UNTIL 4TH OF MARCH,

Resolutions Were Unanimously Adopted to That Effect, Which Will Be Forwarded to the Secretary of the Interior and Commissioner of the United States Land Office, Washington.

A monster meeting was held at Squatters' Hall last Tuesday evening, by the settlers on the reservation for the purpose of discussing momentous questions, affecting their material interest, in making final proof on their lots.

According to the recent itstructions of the secretary of the interior the time for the final sale of the unoccupied portion of the reservation must be some time in October. In compliance with these instructions the register of the land office has set the 31st day of October as the day of final sale. This, in the general opinion of all concerned, is not giving the settler sufficient time to perfect his title to the lots. For some time past times have been unprecedentedly dull, in consequence, it being almost impossible to get employment is nearly all of the industries of the county were idle. Under the conditions it would seem but just and right that the time of final sale should be extended several months at least.

The meeting was addressed by a large number of squatters and citizens, the injustice of the department of the interior providing altogether too limited time within which settlers can make final proof, the unequal appraisement, and other matters were discussed at considerable length.

However, the greater stress was placed upon the limited time allowed within which to prove up. The other inequalities could be borne, but under the terrible weight of hard times settlers were struggling, and the prospect for relief within the time allotted them to make final proof, appeared very doubtful, indeed. If the department would grant an extension of the final day of sale, until the 4th of March, '94, all will be well.

In the meantime every squatter who can do so, will lose no time in perfectiong title to his lots, as he will have nothing to gain in deferring matters. But for the protection of those who have not the money to prove up, the time, doubtless, should be extended. The following resolutions were adopted:

To the Honorable Secretary of the Interior and Commissioner of the U. S. Land Office, Washington.:

WHEREAS, The remarkable prevailing money stringency having suddenly deprived the settlers on the Port Angeles Reservation of all employment, shut off all means for procuring money for paying for their hard earned homes on the reserve, and by bank suspensions deprived a large majority of them of the money which they previously earned and deposited for the purpose of paying for their homes as soon as they could be allowed to prove up and pay for the same; and had been praying for an early opportunity to do so until the present financial crisis left them, for the present, entirely helpless, while the regulations require them suddenly to submit their proofs and pay for their homes at once, allowing no margin of time for them to recover from present financial distress, and that if the time of sale be not postponed, a large number, perhaps a majority, of said settlers will be unable to purchase their homes and will thereby lose them, which in view of the large amount of energy and industrv expended by them in cutting and grubbing out the forests and building comfortable homes, upon the faith of the just and kind promises of the government, cruel injustice must ensue to these settlers, without any seeming benefit to the government. Therefore, we, the actual settlers on the said reservation most earnestly and respectfully pray that the public sale of the unsold portion of the Port Angeles townsite reservation be postponed and extended to the first day of March, 1894, so as to enable those who are now unable to pay within the time now fixed may have an opportunity of saving their homes by earning the money therefor or of securing further and other opportunities which such further time may give to secure the means of paying for their lots, and we further respectfully ask as a helping means, that they may be allowed the privilege of publishing the notice of proof in any weekly newspaper of general circulation published in the city of Port Angeles.

The Weather.

Highest wind and direction for the week, 24 miles W. Date, 27th.

Average rainfall since January 1, 16.91 inches for nine years.

Total amount of rainfall since January 1, 19.88 inches.

Total excess since January 1, 2.77 inches. WM. BELL, U. S. Observer.

The program of the annual teachers' institute, which will be held in the Central school building of this city, from the 14th to the 18th inst inclusive, is pub lished in another column.

The Seattle Weekly Telegraph and the Democrat-Leader, one year for $2.50.

The Port Angeles post office is now an internationol money order office. Money orders can now be obtained on any foreign money order office.

The best assortment of perfumery at the Hall Drug Company in the city.

Warrants

are Taken in Exchange for

MERCHANDISE

AT THE

New York Clothing House.

CORNER FRONT AND LAUREL STS.

MID-SUMMER CELEBRATION.

At Lake Crescent Next Saturday and Sunday.

The shores of Lake Crescent will be a scene of life and activity next Saturday and Sunday, occasioned by the midsummer celebration which has been arranged to take place at that time. The natural scenic beauty of the lake in itself is sufficient inducement to stimulate hundreds to gather on its shores, but add to this the inspiration of a program of varied aquatic sports, including a social hop at Lake View House, and even the most staid and prosaic individual must find himself controlled by an insatiable desire to join the throng that will undoubtedly attend.

Fisher's and Wilson's stages will leave Saturday afternoon, arriving at Lake Crescent at 7:30 p. m., where the "Lady of the Lake" and "The Flyer" will be in waiting to take the party to Lake View Hotel, where dinner will be served. After dinner preparations will be made for the dance, which will take place in the spacious dining room of the hotel.

The steam launches will leave Sunday morning at 10:30, for Paul Barnes' place, from which an excellent opportunity will be afforded to witness the aquatic sports.

This charming spot is interspersed with shady retreats, delightful glades, enchanting and romantic walks, all of which contribute so largely in rendering the surroundings refreshingly attractive.

The principal feature of the day's sports will be a race between the steam launches, "The Lady of the Lakes" and "The Flyer," and sail and scull races, which will, no doubt, afford exciting and pleasurable pastime to the spectators.

Then there will be a basket picnic, under supurb conditions, too. In a cool, ever-green grove, where the trees have umbrageous foliage, forming nature's doorway to the mighty forest stretching in the distance beyond. Here with the soft, mellowed breeze gently rising from the lake, near the clear, sparkling water flowing from the mountain, with nature all around in her simplest and loveliest garb, is an ideal picnic ground, fashioned in nature's most perfect handiwork.

Every one who can possibly do so, should embrace this opportunity to visit the lakes, as it is well worthy the loss of time and incidental expenses.

An effort is being made by the First National Bank to effect an arrangement with its depositors whereby it will be enabled to resume business. There is every prospect of the compromise succeeding.

Wanted.

County Warrants. Inquire of
H. K. BICKFORD.

The simplest, lightest running, most durable Sewing Machine—the Singer—for sale by Mrs. Lee, Laurel street.

PRESENT ECONOMIC PROBLEMS.

No. 4.

The general cussedness of human nature, and its avaricious cupidity has been shown in the wailing of the money owners over the proposed start at restoration of the rights and property to the many by the free coinage of silver, and the howl about "dishonest" money, "eighty cent" dollar, "repudiation," and all such stuff is but an expression of the determination to hold tighter the grasp already acquired. Shylock must have his "dollar" when he knows that when he loaned it it represented but one bushel of wheat and three bushels of corn and one day's labor, and that now it represents two bushels of wheat, five bushels of corn and two day's labor.

There is a general feeling that a currency based upon something besides "fiat" is safer, and more staple, and as we have both the silver and gold, that those metals make a good foundation upon which to build the currency of the country.

Formulating the demands of the people of the United States as we see them, they are: First, a sufficient amount of money in circulation to easily do the business of the country; second, that this amount per capita shall remain constant, and the sum total be increased in population, civilization and volume of business as it necessitate. Third, that this money shall be paper money, for the sake of convenience, and based upon the gold and silver bullion at a fixed value, and that only such an amount of "fiat" money shall be issued as shall be required to make up the necessay amount required by business, to be gradually retired as fast as it can be supplanted by the gold and silver certificates without diminishing the per capita circulation, and fourth, that all money of whatever sort, kind or character, shall be issued direct by the government. These demands carried to their full extent mean—the free and unlimited coinage of gold and silver, their full legal tender, and the issuance of certificates based thereon, or upon the bullion uncoined. It means the payment in full of the national debt and the cancellation of government bonds, and the consequent wiping out of national banks, and their basis of circulation. It means a revenue to the government of only such an amount as will easily, and efficiently meet the expenses of the government economically expended, and the accumulation of no surplus whatever. We believe most decidedly that freedom from debt for a nation is as desirable as for any individual

G. K. ESTES.

L. H. Smith for Plumbing at his new stand Front and Oak streets.

E. A. FITZ HENRY, County Surveyor. City Engineer. E. A. SEMON, U.S. Deputy Surveyor.

FITZ HENRY & SEMON

SURVEYORS.

Blue Printing and Draughting a Specialty.

Free to Housekeepers.

To introduce Rudge's Royal Mead, the latest summer drink, into American homes this season, one trial package will be sent to any address in the United States free. If you can make thirty words from letters contained in R-o-y-a-l M-e-a-d you are almost certain to secure one of the valuable articles which are to be given to each of the first ninety persons in the United States able to send a list of thirty words or more. Besides this, to the person sending the largest received, will be given one of Steinway's Upright Grand pianos; a trip to the World's Fair and return for the second largest list; an imported Shetland Pony for the third; a pneumatic Bicyle for the fourth; fine gold watch for fifth; pair of diamond earrings for sixth; a parlor organ for seventh; imported music box for eighth; black silk dress pattern for ninth; snd a guitar for tenth largest list received. Rudge's Royal Mead is the popular temperance drink of the best classes in England to-day, and is sure to be used continually by every American family who receives one of our free packages for trial. Our word building contest is given to advertise Royal Mead, and is conducted fairly and conscientiously. It closes September 1, 1893. Send seven U. S. two-cent stamps to cover expense of forwarding and receive a large water-colored reproduction (suitable for framing) of "Maxy," the $1,000 prize St. Bernard owned by the president of this company. The finest dog on the continent. Address the Rudge Company, 118 St. James Street, Montreal, Que.

NOTICE.

Notice is hereby given that Letters of Administration with the bill annexed upon the Estate of Rufus K. Reynolds, have been granted to the undersigned by the Superior Court of the State of Washington in and for Clallam County.

All persons having Claims against said deceased are required to present them to me within one year from the date of this notice at the store of the Farmers' Mercantile Company at Dungeness in said Clallam county, that being the place for the transaction of the business of said company.

Dated July 21st, 1893.

WILLIAM L. CHURCH,
Administrator cum testamento of the estate of Rufus K. Reynolds, deceased.

R. C. WILSON, Attorney for Administrator.

Date first publication, July 21, 1893.

The Fisher Pharmacy stands at the head for purity, uniformity and superiority of quality. J. C. Hansen proprietor.

The Democrat-Leader.

FRIDAY, AUGUST 4, 1893.

PERSONAL MENTION

Mr. and Mrs. Brown, of Sequim, were in town, Monday.

F. T. Balch, a Boston merchant, was in the city Monday.

Harry Barthrop, of Townsend, was in the city yesterday.

William Redwine, of Rena, was in the city several days this week.

A. A. Richardson, county clerk, was in Seattle on business, this week.

Mr. Thos. Malony returned from a business visit to Townsend, Monday.

Sidney J. Wood, L. Morgan and Oliver Bergland, of Sequim Bay, were in town this week.

Clarence Prescott, the genial forman of the Tribune-Times, returned from the lakes Tuesday.

Harry Fielden who has been confined to his room for the past two months was out on the streets Friday.

Preston M. Troy went to Seattle yesterday. He will possibly locate in that city to practice at his profession—the law.

The Rev. A. Judson Bailey, occupied the pulpit of the Congregational church last Sunday.

R. V. Porter and bride, were passengers on the Garland from Beaver, Tuesday morning.

G. K. Estes, late publisher of the Beacon, left this week for a prolonged visit to San Francisco and California.

Mr. Cain, of the firm of Campbell & Cain, real estate brokers, returned from a business trip to Portland, Sunday.

Sheriff Morse and H. B. Crockett, the popular proprietor of the Arlington Hotel, returned from Walla Walla, Tuesday.

Mrs. Charles D. Ulmer, Miss Cora Ulmer, Miss Sara Chambers and Mr. and Mrs. Charles D. Ulmer, Jr., are camping at lake Crescent.

Thomas M. Rogers, a prominent stove manufacturer, of Milwaukee, Oregon, is in the city. Mr. Rogers owns considerable property in Angeles.

Captain James Morgan, of Townsend, commander and part owner of the steamer Evangel, returned Monday, accompanied by his little daughter, from several weeks visit at the Solduck hot springs.

Ed Wyckoff, a prominent young business man of Townsend, was in the city Monday en route to Clallam Bay, where he was united in marriage to Miss Phrona Carpenter, of the latter place, last Wednesday.

Mr. Harry Greenberg, manager of the New York Clothing House, left last Monday for a business trip to Whatcom. Mr. Greenberg may possibly continue his journey on to New York, to personally select his fall and winter stock.

WHAT IT WILL COST TO PROVE UP.

It Should Not Exceed Thirteen Dollars At the Most.

Doubtless the most important question agitating the squatter at the present time is what it will cost him to prove up.

County Clerk Richardson states that the cost of filing and making final proof will not exceed $6 and possibly will not be more than $5. Then there may possibly be an additional cost of $3 for filing at the land office, this increases the cost to $9, add to this the cost of publication which will not exceed $5, and the total cost of proving up is $14. Now these figures may be materially reduced, as nothing definite is known, any suggestion of procedure being therefor largely conjectual. It is safe, however, to presume that the cost of proving up will not exceed $13, if, in fact, it reaches that amount.

United States commissioners Gay and Lutz will, no doubt, render the cost of proving up as light as possible to the squatter, and will not therefore, charge the maximun fee, permitted by the law.

In the absence of the blanks, which are daily expected from Washington, nothing definite or accurate can be said or published on the subject.

It seems impossible, then, with the unsatisfactory, incomplete and unreliable data at hand, to give any accurate information upon the subject. With the next issue of THE DEMOCRAT-LEADER, no doubt, the desired information can be published.

The A. O. U.W. will have an open meeting at their lodge room in the I. O. O. F. hall this evening.

Teachers' examination next Thursday.

TEACHERS' INSTITUTE.

The Annual Session—An Interesting Program Prepared.

The annual session of Clallam county Teachers' Idstitute, will be held in the Central school building of this city from the 14th until the 18th inst. inclusive.

A varied and comprehensive program has been arranged, the production of which will doubtless impart valuable infoamation to the teacher on a variety of subjects.

The following committees have been chosen on arrangement:

Music and entertainment—A. N. Taylor, Miss Grace Ware, Mrs. Rosa Johnston, Miss Katie Yarnell and Ed Hatch.

Introduction—Mr. W. B. Main, Miss Mary Love and Mr. W. J. Payne.

Resolutions—Mr. A. M. Johnston, Mr. T. Wagner, Mr. T. A. Christopher.

The following is the outline of work:

MONDAY.

Grasp in Numbers.....Prof A White
History..... Prof O A Tiffany
Pictures Versus Paragraphs.....
.....Prof F A White
Primary Geography...Miss Ella Guptill
Current Events..... ...Prof F A White
Music as an Educator... Prof F A White

TUESDAY.

Musical Drill.....Prof F A White
History.....Prof O A Tiffany
Language.....Miss Ella Guptill
Current Events.....Prof A M Johnston
Geog. Recitation, Subject "Rice"...
.....Prof F A White
Interest Versus Methods. Prof F A White
The Ling System.....Miss Ella Guptill
School History of Clallam County ..
..... Prof A N Taylor
Evening Lecture, by Prof. B. F. Barge, Principal of Ellensburgh State Normal

WEDNESDAY.

Memory.....Prof F A White
Geography..... " " "
Primary Reading.....Miss Ella Guptill
Supplementary Work....Prof F A White
Class Recitation..... Mifs Ella Guptill
Music
Physology.....Prof O A Tiffany
Queries

THURSDAY.

How to Secure Inductive Work.....
.....Prof F A White
Training from Drawing.....
..... Miss Ella Guptill
Remarks .... By State Supt. C W Bean
Current Events.....Prof O A Tiffany
Failures in Primary Teaching .....
.....Prof F A White
Recitation.....Miss Ella Guptill
How Teach Children Literature....
..... Prof O A Tiffany
Music
Evening Lecture By State Supt. C. W. Bean.

FRIDAY.

How to Grow Professionally.....
.....Prof F A White
Music.
Mind and Body.....Prof W D Johns
Orthography.....O A Tiffany
Recitation.....Miss Ella Guptill
Character..... Prof F A White

The public are cordially invited to attend these meetings, especially the evening lectures.

Uncalled for Letters.

Letters remaining uncalled for in Port Angeles postoffice, July 29, 1893.

A. W. Jackson,	Dean Boyer,
Ethel Reid,	Ella Lindsay
Jessie Barns	P A Hallberg
Geo Whitfield	Harry Harris
W M Kent	James W Jones
S L Leffingwell	Frank Odell
Mrs D L Smith	Samuel Sloan
John Carnes	John Johnsen
Samuel Gamble 2	A M Smith
Arthur Smalley	Mrs Lee Reed
Mrs A D Richart	C F Peterson
Edw Lynne	Madame Hiorneau
G Gasska	L M Ford
E A Ford	Lieut Elliot
William Campbell	

In calling for the above letters please say advertised.

J. S. FENN, P. M.

Do you read? Then subscribe for the Seattle Weekly Telegraph and the Democrat-Leader, both one year for $2.50.

Dropped Dead From Heart Disease.

On Thursday evening of last week A. J. Jackson, of this city, dropped dead from heart disease while working on his ranch east of town.

Deceased was 53 years of age, and leaves a family living on the reservation. They came recently from Kansas. The funeral took place last Sunday.

This week we are offering the Seattle Telegraph and the Democrat-Leader for $2.50 per year. Watch our next.

Remember that you can always get pure fresh Jersey butter at Harvey's.

Prescriptions prepared with the greatest care at the Hall Drug store.

DR. PRICE'S
Cream Baking Powder.
The only Pure Cream of Tartar Powder.—No Ammonia; No Alum.
Used in Millions of Homes—40 Years the Standard

THE COUNCIL STRUGGLES

With Some Knotty Municipal Problems.

A BID FOR BONDS RECEIVED.

Voluminous Report of a Special Committee—City Attorney Hatch Gives an Opinion on the Grading of Fourth Street—The Council Does Not Accept Bid For Bonds.

At the regular meeting of the council Wednesday evening, the mayor and members of the council were present.

City Attorney Hatch did not believe that it would be possible to grade Fourth street beyond the limits of Tumwater and Laurel streets with any possibility to dispose of bonds. His [city attorney's] advice would be to only grade to Laurel, and make a new district of the east end when title is secured to the lots.

The first step, howevnr, would be to instruct the city engineer to make the estimate and furnish the plan of proposed improvement.

The ordinance creating new assessment on Front street was adopted.

The only bid for the purchase of the electric lighting bonds, thus far, was read by the city clerk as follows:

SPOKANE, Wash.
July 17, 1893.

City Clerk, Port Angeles, Wash.

If legal we will take entire issue $65,000.00 gold bonds of Port Angeles at par, six per cent. semi-annual interest, dated August first, council to allow us six thousand dollars ($6,000) for expenses and commission. We will pay all expenses and furnish blank bonds.

ROBERT BROS.
F. LEWIS CLARK.

Mayor Smith declared the bid good under the strained condition of finances and believed the council should accept it.

Councilmen Krueger and Metcalfe strongly favored the acceptance of the bid.

Upon a vote being taken Councilmen Krueger Metcalfe and Reed favored accepting the bid and Councilmen Ristine, Rose and Carver voted against its acceptance at the present time, urging as the reason for opposition, that a much better bid might possibly be received by the next regular meeting.

The following is the report of the special committee, appointed to examine into to the letting of the contract for the construction of the electric lighting plant:

PORT ANGELES, Wash.,
July 29th, 1893.

To the Mayor and City Council.

GENTLEMEN:—Your committee on bonds, etc., beg to report as follows in regard to letting the work of the pipe line by contract:

With all due respect to Mr. Lambert for offering to take our bonds at par and do the work, we think the work can be done for much less money, how much we can not say just now. We think the work of building the pipe line and turning of Little River into Fraser creek can be done for the twenty-five thousand dollars estimated by Mr. Hawks. and that the rest of the work, that is the building of the power house, paying a lot to put it on, moving the machinery from the old house to the new and connecting it with the wires and pipe, will not exceed five thousand dollars. The wheels we cannot tell what they will cost just now.

The people that voted the bonds and have got to pay the taxes on them, are the ones that should say how the work should be done and have the benefit of the work. All the people that the committee have talked with are opposed to letting the work by contract as a whole. The people want it done by days work or in small contracts, that is let different parts of the work to different men, so that the money will be divided up among different contractors, and no one man get more than one piece of the work.

We believe we have as good and skilled mechanics and workingmen here in Port Angeles as there are in the state or the United States.

It is not so much that the work shall be done at just such a figure, as it is that the whole people of the city shall get the benefit of the work and leave the whole of the money in Port Angeles, for we believe every dollar can be left here except for the iron for the strapping of the pipe and the saddles. We have only to look back a few years and see what the effect was of letting our street work by contract. Our workingmen were compelled to do thus and so, if they wanted to work on the streets. Consequently all the money that should have been left in Port Angeles was taken away, and our taxpayers are paying for it now. Then again when the first bonds were placed on this city the workingmen were told how much they would be benefited by it, but when the bonds were sold who got the benefit of it? Not the workingmen for it all went to take up outstanding warrants.

Now that the city will have thirty or thirty-five thousand dollars to spend here, it behoves the city council to be very careful how they expend that money. It is not the city council's money but the people's money and we are only the servants of the people and we should do as near as we can what the people want us to do. Abraham Lincoln said, "Keep near the people for the people are right."

We all know at the present time that the people of this city are in very bad shape, financially, not only the working but our merchants as well. The money that the workingmen get will immediately go the the merchants, therefore, we will all get relief as soon as any of the money is expended.

First we would recommend that the city engineer be instructed to go to Little river and make detailed plans and specifications of a flume suitable to turn Little river over the divide into Fraser creek, and the amount of excavating to be done for the flume, and then if the bonds are sold by that time (and we think the engineer can do his work in a week) then begin that work either by days work or by contracts as the council may decide. Then let the engineer detailed plans and specifications of a pipe line and amount of excavating for the same, also the dam and power house. Do the labor work of this part of the work by day work or by small contracts of different sections, that is, the excavating in one contract, the pipe in another, the power house in another and the moving of the machinery and setting it up in another. Then if the work is let by contract the different contractors in the city will have no cause to complain of the city council giving it to one contractor as a whole and barring the rest out. We think that the work done in this way will give better general satisfaction to the people of this city than by giving it in one contract.

We have men in the city who can figure better on some particular part of the work to be done, than they can as a whole. Therefore we think that the work can be done much cheaper in the way we have explained than in any other way.

We would also recommend that a scale of wages be made for the different work of skilled and unskilled labor, and that all contractors must pay nothing below the scale made by the city council. Then the workmen cannot say one man is paying more than another, for as long as all wages are made equal there is no cause for complaint by any one. Also that the workmen be paid every Saturday night, in cash. And if the work is let by contracts, the contractors be paid in different payments, one, two, three oe four as the city council may deem best.

We made a mistake by not heving thr engineer make better plans and specifications and more in detail, while we were waiting for the election, but it is not too late now under the plan we have proposed.

We also think that all of the work that has been done and paid out of the general fund, should be transferred to this special fund and paid for in cash as soon as the bonds are sold, so that all the work connected with it will be paid for out of the sale of the bonds, so to relieve the general fund.

In regard to a lot we think the committee should be empowered to bond a lot for thirty days (not to exceed twenty-five dollars in city scrip) suitable to put the power house on and in a convenient location. Then we will know where the pipe line will stop and what is to be depended upon when better plans are made. For if the bonds are not sold within the next thirty days they will not be sold at all. We have every reason to believe we will have a late fall and even if we are the full thirty days selling our bonds, we can do our work before the wet weather sets in.

Respectfully your committee,
J. H. RISTINE.
H. S. CARVER.

County Assessment Roll Completed.

County Assessor White and his deputies completed the county assessment roll last week.

The assessed valuation of real property in the county is $3,130,120.

This is $300,000 less than last year's assessment, with an increase of fully one-third in the assessment roll, the shrinkage resulting from a basis of real not speculative valuation, being established.

This week we are offering the Seattle Telegraph and the Democrat-Leader for $2.50 per year. Watch our next.

Schwartz Goes to Walla Walla.

Last Saturday Benjamin F. Schwartz was taken to Walla Walla by Sheriff Morse and H. B. Crockett to serve out a term in the state penitentiary.

Schwartz was tried, convicted and sentenced to fifteen months in the state penitentiary, far embezzlement, last fall. A motion for a new trial was dismissed some time since from the supreme court, so the only alternative left the prisoner, was to serve out his sentence.

Subscribe for THE DEMOCRAT-LEADER.

New Business Firm.

The old, reliable grocery and hardware firm, Messrs. Chas. E. Bell & Co., have disposed of their business to Messrs. Van Lehn Bros. and H. S. Ballou. It is to be regretted that the retiring firm deemed it advisable to retire from business, as they were numbered with the most progressive and enterprising firms of the city.

The successors are known as thorough and as successful business men, who will, no doubt, secure their share of patronage and win the esteem and confidence of the general public.

Lost.

On Saturday afternoon, on Front street the web and rubber portion of physician's STETHOSCOPE. The finder will be rewarded on returning it to the office of THE DEMOCRAT-LEADER.

NOTICE—Persons desiring to engage a competent dressmaker will please call on Miss Annie Delling at D. P. Quinn's Billiard Parlor.

The county commississoners are in session.

See Van Lehn Bros., prices on job lots of feed and flour.

L. H. Smith for water pipe at his new stand,

The A. U. Davis butter at Harvey's.

Several blocks in the Colony's 2nd addition. Have cash customers for lots in this addition. Prefer whole blocks.

THOS. MALONY.

Do you read? Then subscribe for the Seattle Weekly Telegraph and the Democrat-Leader, both one year for $2.50

For fine Job Printing go to THE DEMOCRAT-LEADER.

YOUR ATTENTION

IS INVITED ONCE MORE TO OUR

Special Sale of

-:SHOES CLOTHING SHOES:-

This Sale commenced last Friday, but it is still in full force, and we propose to

KEEP IT UP

Until every buyer in this section of the country has had a chance to see the goods and the prices. That is all we ask of any one. We have already shown a list of prices of some of the brrgains, but we give it again for your benefit.

Shoes Sold Heretofore $2.50, $3.00 and $3.00

NOW TAKE YOUR CHOICE FOR

SHOES-$1.75-SHOES

MOTHERS OF BOYS

You can afford to fix up your Boys to-day at the prices we have reduced our fine line of BOYS' CLOTHING.

ONCE MORE

We beg to remind our Boy friends that a Watch and Chain will be given away FREE, with every Boys' suit bought

AT THE

U. S. Clothing House,

CLARK BUILDING

PORT ANGELES, : : : : : WASH.

Boom Angeles

FOR THREE YEARS WE HAVE BEEN BOOMING CLALLAM COUNTY. WE NOW GIVE THE CITIzens an opportunity to assist us in booming the county and State From now until

SEPTEMBER 1, 1893.

We will send the weekly DEMOCRAT-LEADER, free of charge for six months, to any address, outside the State, furnished by anyone in the state who renews his subscription to or sends in one new subscriber for the DEMOCRAT-LEADER, an 8-page, 46-column paper, both for One Dollar, the regular subscription price. Send your own address nd the address of the party outside the state to which you want the paper sent, accompanied by One Dollar.

Remember, this proposition will be conducted on a strictly cash-in-advance system, and no subscriber need fear that he will have a bill run up on him by sending the paper for a longer time than it is subscribed for. All subscriptions will be taken from our mailing list at the expiration of time paid for unless a renewal is ordered.

ADDRESS ALL ORDERS TO THE

Democrat-Leader,

Port Angeles, Wash.

STATE OFFICERS.

Governor - - - - - John H. McGraw
Lieutenant Governor - - - - J. H. Luce
Secretary of State - - - - James Price
Treasurer - - - - - - O. A. Bowen
Auditor - - - - - - - R. Grimes
Attorney General - - - - W. C. Jones
Supt. of Public Instruction - C. W. Bean
Commissioner of Public Lands - W. T. Forrest
Congressmen - John L. Wilson, W. H. Doolittle
State Senator - - - - - F. W. Hastings
Judges Supreme Court { R. O. Dunbar, T. C. Stiles, J. P. Hoyt, T. J. Anders, E. Scott.
Land Office—Seattle Dist. { T. M. Reed Jr., Register. G. G. Lyons, Receiver.

COUNTY OFFICERS.

Representative - - - - - W. R. Hoole
Superior Judge - - - - - J. G. McClinton
Auditor - - - - - - - John W. Troy
Clerk - - - - - - A. A. Richardson
Sheriff - - - - - - - S. G. Morse
Treasurer - - - - - - M. J. Clump
Attorney - - - - - - D. W. Bryan
Assessor - - - - - - Geo. H. White
Surveyor - - - - - - E. A. FitzHenry
Coroner - - - - - W. W. McGeorge
County Commissioners { Jno. B. Knapman, A. O'Brien, George Lamb
Justice of the Peace Port Angeles Pre. { W. E. Burnside, S. P. Carusi
Constables Port Angeles Precinct { A. H. Nottage, Ben Chambers

CITY OFFICERS.

COUNCILMEN:
E. Metcalfe, J. Ristine.
J. E. Krueger, Tom Moore
John Rose, J. E. Beam
H. D. Carver

Mayor - - - - - - N. R. Smith
Clerk - - - - - - C. K. Humphries
Treasurer - - - - - E. E. Seevers
Marshal - - - - - H. J. McGregor
Attorney - - - - - - Geo. C. Hatch
Engineer - - - - - E. A. FitzHenry
Police Judge - - - - A. H. Howells
Street Commissioner - Harry Williams

LODGES.

ORDER OF THE EASTERN STAR—Meets the second and fourth Saturdays of each month, at Masonic Hall. All members of the order invited to attend.
PARMELIA ARMBRUST, Acting Worthy Matron
MRS. WALLACE MYNATT, Secretary

A. F. & A. M.—Port Angeles Lodge, meets every second and fourth Tuesday of each month in Masonic Hall, Colony building.
W. BRUMFIELD, W. M.
WALLACE MYNATT, Secretary.

KNIGHTS OF PYTHIAS—Gate City Lodge, No. 65, meets every Wednesday evening at Masonic Hall. Visiting Knights are cordially invited to attend.
L. R. COLE, C. C.
J. D. STAGE, K. of R. and S.

G. A. R.—Pacific Post No. 48, meets every first and third Friday of each month, at Masonic Hall at 7:30 P. M. All comrades in good standing cordially invited.
H. M. GUPTILL, Commander.
C. B. BLAKE, Adjutant.

PACIFIC WOMAN'S RELIEF CORPS—No. 21, auxilliary to the G. A. R., meets every first and third Saturday of each month at Masonic Hall, at 2:30 P. M.
MRS. S. LAND, President.
MISS SARAH CHAMBERS, Secretary.

GEN. JOHN W. NOBLE Camp, No. 28, S. of V. meets every Thursday at 8 o'clock, p. m., at the Masonic Hall. All S of V in good standing are cordially invited.
C. W. BROTHERS, Capt.
E. W. STEWART, F. S.

FUCA ENCAMPMENT, No. 19, I. O. O. F.—Of Port Angeles, Wash., meets on the 1st and 2nd Sat. evening of each month at 7:30 P. M., in I. O. O. F. Hall over Postoffice. All visiting brothers are urged to attend our meetings.
D. R. CALLEN., C. P.
J. D. YARNELL, H. P.
A. N. TAYLOR, Scribe.

I. O. O. F.—Home Lodge No. 82, meets every Monday evening at 7:30 P. M. at I. O. O. F. Hall over Postoffice.
JOHN COOLIDGE, N. G.
W. W. MALTBY, Cor. Secretary.

I. O. O. F.—Clallam Lodge, No. 72, meets every Thursday evening at their Hall over the Post-office at 7:30.
C. S. STAKEMILLER. N. G.
F. VAN LEHN Secretary.

I. O. R. M.—Clallam Tribe, No. 4, meets every Monday evening at 7:30 P. M. in Masonic Hall. Visiting Redmen are invited to attend.
WALTER DYKE, S.
S. P. CARUSI, C. of R.

I. O. G. T.—Angeles Lodge No. 27, meets every Friday evening at 7:30, at McDonald's Hall
D. G. MUNROE, C. T.
ROY MCCLINTON, Secretary.

KNIGHTS OF LABOR—Port Angeles Lodge Local Assembly No. 2696, meets every Tuesday at 7:30 P. M., at McDonald's Hall.
E. E. SEEVERS, W. M.
E. BURNS, Secretary.

CARPENTERS' UNION No. 260—Meets every Tuesday at 7:30 P. M., at L. Henderson's, Second and Pine streets.
L. HENDERSON, President.
D. R. CALLIN, R. S.

CALEDONIAN CLUB—Meets every Wednesday evening at 7:30, at McInnis & Campbell's office, over First National Bank.
WM. RITCHIE, Chieftan.
D. CAMPBELL, Secretary.

PORT ANGELES (GERMAN) LODGE No. 3, O. d. H. S. meets every Thursday at 7:30 p. m., in their own Hall, corner Peabody and Eighth Streets.
H. GENCK, Pres.
GEO. WUNDERLICH, Sec.

PORT ANGELES SQUATTER'S ASSOCIATION—Meets every Tuesday night at Squatter's Hall, corner Lincoln and Fifth streets.
E. A. LASLEY, C. S.
D. O'BRIEN, Secretary.

A. O. U. W. Port Angeles Lodge No. 59 meets every Friday evening at I. O. O. F. hall, over Post Office. D. W. BRYAN, M. W.
A. R. PRINGLE, Recorder.

SUBSCRIBE:-

—:FOR THE:—

-:DEMOCRAT-LEADER:-

* *

AND GET A PAPER SENT TO

-:YOUR FRIENDS

MERCHANT TAILOR Establishment.

I have graduated from one of the best cutting establishments in New York City, therefore can guarantee a perfect fit in gentleman's clothing.

CUTTING AND FITTING OVERCOATS A SPECIALTY.

All work is finished in a thorough and tasteful manner before it leaves my tailor-shop.

A complete stock of suitings of the latest patterns always on hand. I have in stock some of the latest patterns from the fashionable centers of the East.

THE TRADE OF THE GENERAL PUBLIC IS SOLICITED.

Adam Zerenner,

First Street, - - Near Laurel

A FINISHED WORKMAN

F. SCHULER,

MERCHANT TAILOR.

INSTRUCTIONS IN FIRST-CLASS tailoring establishments, and years of experience in the business justifies me in guaranteeing a perfect fit.

THE LATEST PATTERNS IN SUITING ALWAYS IN STOCK.

Front Street, Port Angeles, Wash

CITY MARKET

E. METCALFE & CO.

WHOLESALE AND RETAIL

BUTCHERS.

NEXT DOOR TO POSTOFFICE

—THE—
LIGHT RUNNING

DOMESTIC

The Best Sewing Machine in the World. For sale on easy terms. A large consignment of Machines just received.

W. BANKS, Agent.
Front St. near Valley.

STEAMER

MONTICELLO

—ON—

Port Angeles, Port Towdsend, Seattle and Dungnness Route.

TIME CARD:

Going West, Daily, Except Monday

Leaves	SEATTLE	7:00 A. M
"	PORT TOWNSEND	10:30 A. M
"	DUNGENESS	12:30 P. M
Arrives	PORT ANGELES	2:00 P. M

Going East, Daily, Except Monday

Leaves	PORT ANGELES	3:30 P. M
"	DUNGENESS	5:00 P. M
"	PORT TOWNSEND	7:00 P. M
Arrives	SEATTLE	10:30 P. M

Close connections at Seattle with the Steamer Bailey Gatzert for Tacoma and Olympia

MEALS : ON : BOARD.

Close Connection at Seattle with the Pacific Navigation company's boats for Tacoma

VAN LEHN BROS., Agents.

Miss H. C. DRAPER,

Millinery
—and—
Fancy Goods.

Front Street. PORT ANGELES

PIANOS

—AND—

ORGANS

O. E. PETTIS & COMPANY.

Nos. 1006, 1008, 1010 Front St.

Seattle, Wash.

EMERSON,

STEINWAY,

WEBER

AND OTHER PIANOS

STORY & CLARK

ORGANS

—ON—

-:EASY TERMS:-

The largest and finest stock o Pianos and Organs, Musical Mdse. Sheet Music and Music Books in the state. If you need anything in our line it will pay to call or write us before purchasing.

THE

BEST

SEWING

MACHINE

IN THE WORLD.

The Davis Vertical Feed Sewing Machine.

The following accessories and attachments are furnished with each machine: Five hemmers, braider, quilter, gauge, and self-sewer braider screw, gauge-screw, oil can (filled), two screwdrivers, six bobbins, twelve needles, thread cutter, ruffler, tucker and binder, and a very complete and fully illustrated book of directions, by which the nse of the machine, in all varieties of work, can readily be understood and learned without the aid of an instructor.

SIMPLE, DURABLE, THOROUGH RAPID AND EASY TO OPERATE.

Sold on Monthly Instalments

For Sale
R. EACRETT, Sr.,
Front Street, Port Angeles

The First National Bank

—OF—

PORT ANGELES.

Capital - - - - *$50 000*

W. W. GRAY, President,
D. W. MORSE, Vice-President,
C. P. BROWN, Cashier.

DIRECTORS:

F. M. Wade, D. W. Morse, W. W. Gray, David Gilmore, Lewis Levy, Frank Chambers, Sr.

UNION PACIFIC
THE OVERLAND ROUTE

TICKETS ON SALE

TO

OMAHA

KANSAS CITY,

ST. PAUL, CHICAGO, ST. LOUIS

AND ALL POINTS

EAST, NORTH AND SOUTH.

PULLMAN SLEEPERS,
COLONIST SLEEPERS,
RECLINING CHAIR CARS
AND DINERS.

Steamer Portland to San Francisco
EVERY FOUR DAYS.

TICKETS TO AND FROM EUROPE.

For rates and general information call on or address
A. C. MARTIN,
Ticket Agent,
SEATTLE, WASH.
W. H. HURLBURT,
Assistant General Passenger Agent,
254 Washington Street,
PORTLAND, OREGON.

From Terminal or Interior Points

—THE—

NORTHERN PACIFIC R.R.

IS THE LINE TO TAKE

To All Points East, and South.

IT IS THE

DINING CAR ROUTE.

It runs THROUGH VESTIBULED TRAINS every day in the year to

ST. PAUL AND CHICAGO,

(NO CHANGE OF CARS)

Composed of Dining Cars unsurpassed,
Pullman Drawing Room Sleepers
Of Latest Equipment.
TOURIST SLEEPING CARS,

Best that can be constructed and in which accommodations are both FREE and furnished for holders of first or second class tickets and
ELEGANT DAY COACHES.

A CONTINUOUS LINE connecting with all lines affording direct and uninterrupted service.

PULLMAN SLEEPER RESERVATIONS can be secured in advance through any agent of the road.

THROUGH TICKETS

To and from all points in America, England and Europe can be purchased at any ticket office of this company.

FULL INFORMATION concerning rates, time of trains, routes and other details furnished on application to any agent, or
M. J. CARRIGAN,
Agent,
PORT ANGELES, WASH.
A. D. CHARLTON,
Assistant General Passenger Agent,
No. 121 First St., cor. Washington,
PORTLAND, OREGON.
WM. N. MEARS,
Traveling Passenger Agent,
Headquarters Building,
TACOMA, WASH.

CANADIAN PACIFIC

The Scenic Route of America.

Lowest Rates

—AND—

BEST ACCOMMODATIONS OF ANY TRANS-CONTINENTAL LINE.

The only line running

Upholstered Tourist Sleepers Without Change

—TO—

St. Paul, Minneapolis, Montreal, Toronto and Boston.

Through Tickets

To all points in the

United - States, - Canada and Europe.

For Further Information Address

J. JONES Agent,
Port Townsend.
GEO. Mc. L. BROWN, D. P. A.,
Vancouver, B. C.

Port Angeles and Neah Bay Route.

THE STEAMER

WILLAPA

Leaves Port Townsend from Tyler St. Dock for

PORT ANGELES, PORT CRESCENT AND NEAH BAY.

AND WAY PORTS, MONDAY, WEDNESDAY AND FRIDAY, at 8:30 A. M. Returning, arrives at Port Townsend Tuesday, Thursday and Saturday, at 9:30 A. M. Calling both ways at Port Williams, Dungeness, Port Angeles, Port Crescent, Lyle River, Pysht and Clallam Bay. Leaves Port Townsend FOR PORT ANGELES every Tuesday, Thursday and Sunday at 11 A. M. Returning, leaves Port Angeles every Tuesday and Thursday at 4 P. M., and on Sunday at 4 P. M. For Passage or Freight, apply on board.

ASTHMA CURED BY DR. TAFT'S ASTHMALENE

Instead of flying to the door gasping for breath, seeming as if each one would be your last, you have only to take **a few doses Asthmalene** when the spasm is broken, the breathing becomes easy and you feel as if an angel of mercy had unloosed the iron grasp of the fingers of death. The happiest moment of your life will be when you have used **a few bottles of Dr. Taft's ASTHMALENE** and it has cured you of Asthma. *We mail to any Asthma sufferer a trial bottle* Sold by druggists. **Dr. Taft Bros. M. Co., Rochester, N.Y**

FREE and prove that it does Cure Asthma.

R·I·P·A·N·S TABULES

act gently but promptly upon the kidneys, liver, stomach and intestines; cleanse the system effectually; dispel colds, headaches and fevers; cure habitual constipation, making enemas unnecessary. Are acceptable to the stomach and truly beneficial in effects. A single TABULE taken after the evening meal, or just before retiring, or, better still, at the moment when the first indication is noted of an approaching cold, headache, any symptom of indigestion or depression of spirits, will remove the whole difficulty in an hour without the patient being conscious of any other than a slightly warming effect, and that the expected illness failed to materialize or has disappeared.

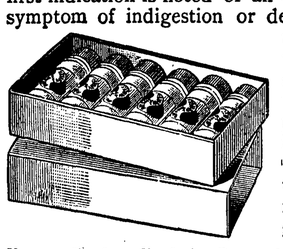

Disease commonly comes on with slight symptoms, which when neglected increase in extent and gradually grow dangerous.

If you suffer from Headache, Dyspepsia or Indigestion, ... TAKE RIPANS TABULES
If you are Bilious, Constipated, or have a Disordered Liver, ... TAKE RIPANS TABULES
If your Complexion is Sallow, or you suffer Distress after Eating, . . TAKE RIPANS TABULES
For Offensive Breath and all Disorders of the Stomach, ... TAKE RIPANS TABULES

Ripans Tabules Regulate the System and Preserve the Health.

ONE GIVES RELIEF

EASY TO TAKE, QUICK TO ACT.
SAVE MANY A DOCTOR'S BILL.
MAY BE OBTAINED BY APPLICATION TO NEAREST DRUGGIST.

HAVE YOU TRIED DRUGS AND FAILED

TO FIND A CURE FOR

RHEUMATISM, LUMBAGO, SCIATICA, KIDNEY, LIVER and BLADDER COMPLAINTS, DYSPEPSIA, LAME-BACK, &c.

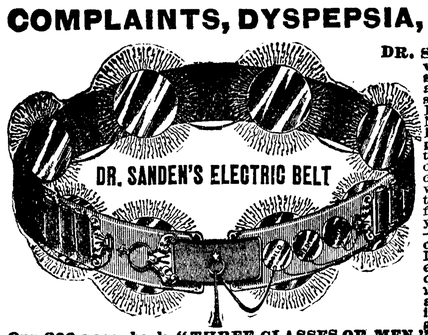

DR. SANDEN'S ELECTRIC BELT with Electro Magnetic Suspensory will cure **without medicine** all of the above troubles. Those who suffer from **Nervous Debility, Losses, Drains, Lost Manhood, Nervousness, Sleeplessness, Poor Memory, all Female Complaints,** and **general Ill health,** the effects of abuses, excesses, worry or exposure, will find relief and prompt cure in our marvelous invention, which requires but a trial to convince the most skeptical. In ignorance of effects you may have unduly drained your system of nerve force and vitality—which is electricity—and thus caused your weakness or lack of force. If you replace into your system the elements thus drained, which are required for vigorous strength, you will remove the cause and health, strength and vigor will follow at once. This is our plan and treatment, and we guarantee a cure or refund money. **Our 200 page book "THREE CLASSES OF MEN,"** should be read by every **young, middle-aged** and **old man,** sent sealed, free. **Dr. Sanden's Electric Belt** is no experiment as we have restored thousands to robust health and vigor, after all other treatments failed, as can be shown by hundreds of cases throughout this and other States, who would gladly testify, and from many of whom we have strong letters bearing testimony to their recovery after using our **Belt.**

WE HAVE CURED THESE—WE CAN CURE YOU!

GENERAL DEBILITY CURED.

San Francisco, Cal., August 14, 1892.
Dr. A. T. Sanden, Dear Sir:—Before I used your belt I was troubled with lost vigor, vital weakness, and almost a complete loss of power. I would get up with a very tired feeling, bones aching, etc.; since using your belt I have had a new lease of life. I now enjoy life better than I have for ten years past. I have the utmost confidence in your treatment. You can publish this statement, also have others write or call on me. Truly yours, H. A. BOWEN, 26 and 28 Turk St.

RHEUMATISM AND LAMENESS CURED.

For land, Oregon, April 18 1892.
Dr. A. T. Sanden, Dear Sir:—I got one of your belts two weeks ago for rheumatism, from which I suffered for several years. For the past six months I had not been able to work. Your belt has placed me in almost perfect health in the two weeks I have used it. I can walk comfortably, and feel like a new man generally.
M. E. HUGHES, Proprietor International Hotel.

NERVOUS DEBILITY—LOSS OF VIGOR.

Tacoma, Wash., October 24, 1892.
Dr. A. T. Sanden, Dear Sir:—I have been using your Electric belt for general nervous debility, and to-day feel better than I have for five years. I have gained in vigor daily, and am strong in every part.
Yours gratefully, CHAS. LUETKA.

LAME BACK AND RHEUMATISM.

Portland Oregon, September 26, 1892.
Dr. A. T. Sanden, Dear Sir:—Years of exposure and hard work, combined with the strain coming from the jar of an engine, gave me a severe case of lame back, from which I suffered for seven years. I was so bad that I could not bend my back. Was all doubled up with it. I bought one of your belts. It helped me inside of two days, and I continued to wear it for four months, being perfectly cured. That was two years ago, and I am as well to-day as I ever was in my life. I know your belt well, and I know lots of people who have been cured by it. Many others need it, and if they would try it they would find it the same as I did—the best remedy in the world. I am located here permanently, and will be glad to talk with anyone who wants to inquire about it.
ROBERT BURREL, Engineer Hotel Portland.

LOST VITALITY AND STRENGTH.

Everett, Wash, June 18, 1892.
Dr. A. T. Sanden, Dear Sir:—Since wearing your belt I have been greatly benefited. I feel my old energy fast returning; and after a month's use of the belt I find myself twice as vigorous as before. My memory is now nearly perfect, and each day shows for the better. I feel much stronger than before using the belt. Yours truly, HENRY SCHULTZ.

THE DR. SANDEN ELECTRIC BELT

is a complete galvanic battery, made into a belt so as to be easily worn during work or street, and it gives soothing, prolonged currents which are instantly felt throughout all weak parts, or we forfeit $5,000. It has an **Improved Electric Suspensory,** the greatest boon ever given weak men, and we warrant it to cure any of the above weaknesses, and to enlarge shrunken limbs, or parts, or **Money Refunded.** They are graded in strength to meet all stages of weakness in young, middle-aged or old men, and will cure the worst cases in two or three months. Address for full information.

SANDEN ELECTRIC CO.: 172 First St., PORTLAND, OREGON.

The Democrat-Leader,

Published everv Friday at Port Angeles, Wash ington, by

THE DEMOCRAT PUBLISHING CO.

OFFICIAL PAPER OF THE CITY OF PORT ANGELES.

TERMS:

One Year	$2.00
Six Months	1.00
Three months	.50
Single copies	.05

Sample copies sent to any address free.

Entered as second-class matter, in the Post office at Port Angeles, Washington.

JOHN W. TROY.....Editor

ABOUT THE BANK.

Comptroller of the Currency Eckels has wired the officers of the First National Bank that they will be given until September 1st, 1893, to comply with the requirements imposed upon them before they can resume. If this is not done before that time a receiver will be appointed to take charge of the institution. The people do not need to be told of the disastrous consequences that would follow such a result. It would mean that all those who owe the bank would have to pay up or stand an immediate law suit, entailing expenses that would, in all probability, force many to the wall, and those who have deposits in the bank would receive their money, which is especially needed at this time, only after many long and weary months of waiting.

Under the business system of the present time a bank is largely a public institution, and whatever effects it disadvantageously so effects the whole community in which it is situated. On account of these well known conditions the appointment of a receiver for the First National Bank would be a public calamity.

It is everybody's duty to do all within his power to avert such a result. The proposition of the bank as published by this paper last week is not an unreasonable one. It was the best that possibly could be submitted, and was the result of full and mature consideration of everything, bearing on the subject. The officers, recognizing that the interests of the bank and the people were identical, have done the best thing they could and have made their proposition. It now remains with the depositors and debtors to do their part. It is true, in the main, they have, but what has been done will avail naught unless the depositors who have failed to sign the agreement referred to do so before September 1st. This should be done without delay, as every day is costing Angeles and Clallam county thousands of dollars. In the meantime, let all who can, pay the bank what they owe it.

FILING AT LAST.

At last squatters can file on their lots, and all will be thankful that the agony will soon be over Word was received from Chief Clerk McAllister, of the land office, by those who take proofs in this city to proceed. Later developments, however, indicate that the chief clerk was premature, and for a time it appeared as though there would be another delay, but final instructions, with the proper form, were to-day received from Register Reed to commence, and filings are still going on, and will continue to the end. However, those who filed before the additional instructions were received will have to file over again, but it will entail no additional cost.

The price of publication of the notices and the price of filing and making final proof has been made low enough to partly make up for the high price of the lots.

Now, the citizens of this city should make a determined effort to get the date of the final sale postponed, that all may have a fair chance to get their lots. This would not interfere with those who can pay for their lots now, and would be a convenience for those who are unable to get the money at once.

THE Arbitration Commission rendered its final decision at Paris this week. The result of which is that the Bering sea is not a closed sea, and that the United States had no property interest in the seals, but otherwise the American claim is granted. There will be a closed season and no one will be permitted to klll seals with fire amrs. The Uuited States government is well satisfied with the outcome.

THE officers of the steamer Angeles gave the customs officers of this place great credit in an interview in the Tacoma Ledger for their thoroughness. Port Angeles customs officers are all right.

THE Clallam county teachers have had full possession of Port Angeles for a whole week and it is safe to say Port Angeles enjoyed the role she played in the game. Port Angeles, like the balance of Clallam county, is proud of our teachers. The teachers institute is one of the best institutions of later day school legislation.

WE advise a careful perusal of the article by Dr. F. S. Lewis on "Vital Questions" published in this issue of THE DEMOCRAT-EEADER. Dr. Lewis is a careful, analytical thinker and a good writer. His suggestions should be carefully considered.

IT now seems very probable that a compromise wil be reached by congress by the coinage of silver at a ratio of 20 to 1.

When Preemptions are Allowed.

Although the nature of law and departmental decisions relating to the obtaining of pre-emptions is generally known there are stile many who do not know the exact conditions under which they ara allowed and in response to inquiries on the subject the Port Crescent Leader gives herewith full information, especially for the benefit of the settler on the unsurveyed land near Port Crescent.

The amendment of the land laws March 3, 1891, which changed the rules regarding commuted homesteads also repealed the pre-emption law except as to claim initiated prior to March 3, 1891.

At first it was feared that this would bar all pre-empters except those who had actually filed, but the department soon ruled that all settlers on unsurveyed land who made settlement and began residence and improvements prior to March 3, 1891, could still obtain pre-emptions in case they never had used their pre-emption right. This ruling has been followed ever since and as fast as the new townships are thrown open many new pre-emption filings are made by the settlers.

The only additional requirement that is enforced is that the applicant makes affidavit as to the time of his settlement and residence and the nature and extent of his improvements. This must be corroborated by the affidavit of two of his neighbors that the statements he makes are true to his personal knowledge.

THE ANGELES SEARCHED AGAIN.

The Bort Gleen a Thorough, Rigid Search by the Inspector Here.

The steamer Angeles arrived from Port Angeles yesterday at 2 p. m. with a load of shingles for this place says the Tacoma Ledger. She was met at the wharf by Customf Officers Stephen DeLacy and Richard Walsh, and subjected to a thorough search for opium. Though every part of her from stern to stem was closely inspected, no opium or anything suspicious was discovered. During the search it was developed that more cubby holes, drawers and nooks were scattered throughout the boat that an ordinary boat of twice the size has. The boat's crew stated that the Angeles was searched before leaving Port Angeles yesterday by a customs officer. The mate said that of all the attentions the boat had ever received from the customs officers those of the man that went through her at Port Angeles were the closest.

The Angeles has been searched so ften recently that the crew are entirely used to the process and look on it as a matter of course.

It is claimed by government officers that opium is being smuggled through this city by way of the different express companies. He says that it is labeled opium and goes through to Portland without being inspected. Another officer says that the opium has paid duty if it is shipped through in this way.

It is said that smugglers are introducing a new wrinkle now. They have a chain attached to the bottom of the keel of the boat, and when nearing port the 'dope'' is placed in a gunny sack attached to the chain and thrown overboard. It is then towed along beneath the bottom of the boat until the danger is past.

PERSONAL MENTION

Miss Russ of Clallam, is in the city.

Capt. Bradley, returned from a trip up-Sound.

Mr. Harry E. Lutz went to Port Crescent, Monday.

Mr. R. Bailey of Townsend, was in the city, yesterday.

Mr. C. F. Seal of Townsend, was in the city, yesterday.

Mr. Wm. Redwine, of Rena, was in the city this week.

Mr. Horace White, came in from Lake Crescent, Monday.

Mr. W. C. Williams, of Port Williams, was in the city Tuesday,

Mr. Chas. E. Dyer made a flying visit to Townsend, Sunday.

Judge Morris B. Sachs, of Townsend, was in the city, Wednesday.

Mr. D. A. Christopher of Shuwah, is attending the teachers' institute.

There will be a soclal dance at the Squatters' hall to-morrow evening.

Mr. E. A. Lamoreux of Beaver, is in attendance at the teachers' institute.

Hon. and Mrs. Allen Weir of Olympia, arrived on the Monticello, to-day.

Mr. and Mrs. W. H. Lambert returned from a visst to Seattle last Tuesday.

Messrs. R. B. Bolton and Thos. Aldwell, are sn the valley of the Solduck.

Mr. R. L. Sebastian, of Beaver, is in the city attending the teachers' institute.

Mrs. C. W. Kennerd of Port Williams, is in attendance at the teachers' institute.

Mr. J. B. Taylor, of Seattle, is in the city, in attendance at the Teachers' Institute.

Mr. Robt. Getty, of Gettysburg, passed through on the Willapa Monday, from Seattle.

Mr. H. O. Hollenbeck, with the Sunset Publishing Company, Seattle, was in the city Tuesday.

Mr. Chas. D. Ulmer and Mr. W. W. Gray, returned from a business trip to Seattle, yesterday.

Miss Sara Troy and Miss Ella Linsey of Coleville, are in attendance at the teachers' institute.

Messrs. Thomas Malony and John W. Troy returned from a trip to Seattle and Tacoma, yesterday.

Miss Carter, of Victoria, came over on the Isabel, Wednesday, and is the guest of Mrs. Chas. E. Mallette.

Mr. Jno. F. Sheehan, of Townsend assessor of Jefferson county, was in the city several days this week.

Mrs. Galbraith, who was a guest of Mrs. G. V. Smith, returned to her home in San Jose, Cal., last Saturday.

Mr. and Mrs. Dell Stage, formerly of this city, but more recently of Blaine, are now residing at Forest Grove, Or.

Mr. F. R. Thompson, who has been visiting his family for several days in this city, returned to Seattle, yesterday.

Miss May Calvert, who has been the guest of Miss Elaine Fitzsimmons of this city, returned to her home in Seattle Wednesday.

Dr. Rockman, who had been a guest of his daughter for several weeks, returned to his home in Helena, Montana, last Monday.

Miss Elaine FitzSimmons and Miss Calvert of Seattle, returned Monday from two weeks' visit with Mrs. Geo. Michell, at Lake Crescent.

County Surveyor FitzHenry and J. L. Worthley returned Saturday from the Quillayute, where they had been prosecuting county surveys.

Mrs. Dingle of Townsend, arrived on the Monticello, to-day, and will spend several weeks with Mr. and Mrs. A. M. Johnson of this city, outing at Lake Sutherland.

A party comprised of Mr. and Mrs. Chas. E. Mallette, Miss Edith Bickford, Miss Carter of Victoria, and Mr. H. K. Bickford, left yesterday for a two weeks' outing at the lakes.

Mrs. Geo. W. Meagher retuned from Seattle Saturday, accompanied by her father, W. S. Wrigley, who has just arrived from Chicago. Mr. Wrigley is quite favorably impressed with the great northwest, and was very agreeably surprised with the admirable situation of Port Angeles. This gentleman is seriously considering the advisability of proving up.

The Seattle Weekly Telegraph and the Democrat-Leader, one year for $2.50.

AT THE CONCERT.

A Rich Musical Treat—Fairly Successful From a Financial Standpoint.

The concert given at the opera house last Saturday evening was greeted by an average audience, and was throughout of meritorious character.

The first selection on the program was an instrumental duet by Mrs. Mason and Miss Hall, which was warmly applauded.

The solo, "Lenore" by Mrs. Gage was heartily encored. The singer has, indeed, a wonderful voice, the power, volume and compass of which is simply remarkable. Yielding to the storm of applause this talented woman sang another solo with effect, naturalness and in perfect time.

"The Spanish Cavalier" was sang by Mr. F. O. Lamoreux, in a most acceptable manner, and realistically illustrated with a scene by Mrs. Wm. Bell and Mr. Horace Mason.

The company were then favored with a duet by Mrs. Troy and Miss Hall from that acknowledged master, Rubenstein, with a touch of sympathy and feeling and expression, which was received with marked approval.

The male quartette, Messrs. Bickford, Fisher, Lamoreux and Wilson, appeared before the footlights amidst an outburst of applause. Seemingly transferred to Southern soil, where the sweet magnolia blooms and blends its fragrance with the orange and the palm, touched with the natural pathos, attuned with the sweet soft melody that comes from the heart of that simple, trusting child of nature, whose existence is pitched 'midst scenes freed from the cares and troubles of life, they sang those southern melodies which appeal to the sympathy of the listeners. The effort was so keenly appreciated with hearty applause, the singers responded.

The solo by Mr. B. F. Keller was received with marked approval. Mr. Keller has a fine, well-trained voice, over which he has excellent command.

Mesdames. Carusi and Beardsley sang a duet with expression and feeling, evidencing the possession of sweet, well-modulated voices.

"After the Ball," a sentimental song, so universally popular in the East, was sang by Miss Hall, who possesses a sweet sympathetic voice, and best of all, doubtless, received instructions in a school where the fact was forcefully impressed upon the young woman, that nothing adds so materially in rounding out and giving expression to the voice as clear, distinct enunciation. Even the effort of a person possessing otherwise an excellent voice is rendered positively disgusting, where no attention is given to articulation.

The trio by Mrs. Mason and the Misses Julia Ferguson and Hall was well received and heartily applauded.

"Over the Banister," a sentimental song was sang by Mrs. Mason, who has a rich expressive voice, and almost perfect articulation. With a true conception of sympathy, the singer feelingly expressed the sentiment of the song, one of the rarest, in fact, an indispensable attribute of a good voice. The song was illustrated with a banister scene in which Mrs. Blackwood and Mr. L. R. Cole posed with grace and naturalness.

The ladies of St. Andrew's Guild are to be complimented upon the decided success, as well as the high standard of the concert.

Free to Housekeepers.

To introduce Rudge's Royal Mead, the latest summer drink, into American homes this season, one trial package will be sent to any address in the United States free. If you can make thirty words from letters contained in R-o-y-a-l M-e-a-d you are almost certain to secure one of the valuable articles which are to be given to each of the first ninety persons in the United States able to send a list of thirty words or more. Besides this, to the person sending the largest received, will be given one of Steinway's Upright Grand pianos; a trip to the World's Fair and return for the second largest list; an imported Shetland Pony for the third; a pneumatic Bicyle for the fourth; fine gold watch for fifth; pair of diamond earrings for sixth; a parlor organ for seventh; imported music box for eighth; black silk dress pattern for ninth; snd a guitar for tenth largest list received. Rudge's Royal Mead is the popular temperance drink of the best classes in England to-day, and is sure to be used continually by every American family who receives one of our free packages for trial. Our word building contest is given to advertise Royal Mead, and is conducted fairly and conscientiously. It closes September 1, 1893. Send seven U. S. two-cent stamps to cover expense of forwarding and receive a large water-colored reproduction (suitable for framing) of "Maxy," the $1,000 prize St. Bernard owned by the president of this company. The finest dog on the continent. Address the Rudge Company, 118 St. James Street, Montreal, Que.

The Singer Sewing Machine for sale on the installment plan. Inquiry at Mrs. Lee's, Laurel street.

E. A. FITZ HENRY, County Surveyor. City Engineer.
E. A. SEMON, U.S. Deputy Surveyor.

FITZ HENRY & SEMON,

SURVEYORS.

Blue Printing and Draughting a Specialty.

DON'T BUY SHODDY

We have just received a GRAND NEW STOCK OF CLOTHING, which includes a great variety of the Latest Styles and most fashionable goods. With such an assortment to choose from that you cannot fail of making a satisfactory selection at a price that is sure to knock all competition higher than a kite.

You are cordially invited to inspect our Large New Stock of Derby Hats at $1.50 and $1.25, well worth $2.50 and $3.00.

N. B. This week all our $10.00 we will sell at $5.00.

AT THE

New York Clothing House.

Corner Front and Laurel Streets.